ALLEN COUNTY PUBLIC LIBRARY
3 1833 01829 8916

GC
977.102
SP84WCB,
1960

Quill 1960

Barbara Shepherd
Editor-in-Chief

Richard Dressel
Business Manager

Charles Wessels
Managing Editor

PURSUIT OF EXCELLENCE . . .

CONTENTS

The University 7

Faculty and Administration 33

Honoraries 79

Activities 89

Greeks 131

Sports 171

Students 215

Advertising 289

Flemming Speaks at Convocation

Dr. Arthur S. Flemming, United States Secretary of Health, Education, and Welfare, addressed Wittenberg's University Day morning convocation on the theme "New Dimensions in Liberal Arts."

Dr. Flemming asserted that liberal arts colleges are not making the contributions they should be making to the pursuit of excellence. He charged that too many liberal arts graduates are unable to use basic skills necessary to successful communication with one another, are unfamiliar with fields other than their own, and have failed to achieve a "reasonable" level of competence in one field.

Dr. Arthur S. Flemming

Wittenberg University Observes Change of Name

In order to improve our liberal arts schools, Dr. Flemming urged that we strive to act as a community of scholars. Making the faculty responsible for patterns of education, and impressing on boards of directors, parents and alumni the necessity for students to achieve excellence were also urged. It is important to increase our investment in liberal arts education in order to provide teachers, equipment, and facilities consistent with this conviction that we must pursue and achieve excellence.

Dr. E. E. Flack, Dean of Hamma Divinity School, turned the first spadeful of earth during ground breaking ceremonies for the $1,000,000 seminary building. Directly behind him are John D. Kuhns, chairman of the Wittenberg Board's building and grounds committee; Dr. Clarence C. Stoughton, president of the University; Dr. Otto Jensen, chairman of Wittenberg's Board of Directors, and Louis H. Fitch, University business manager.

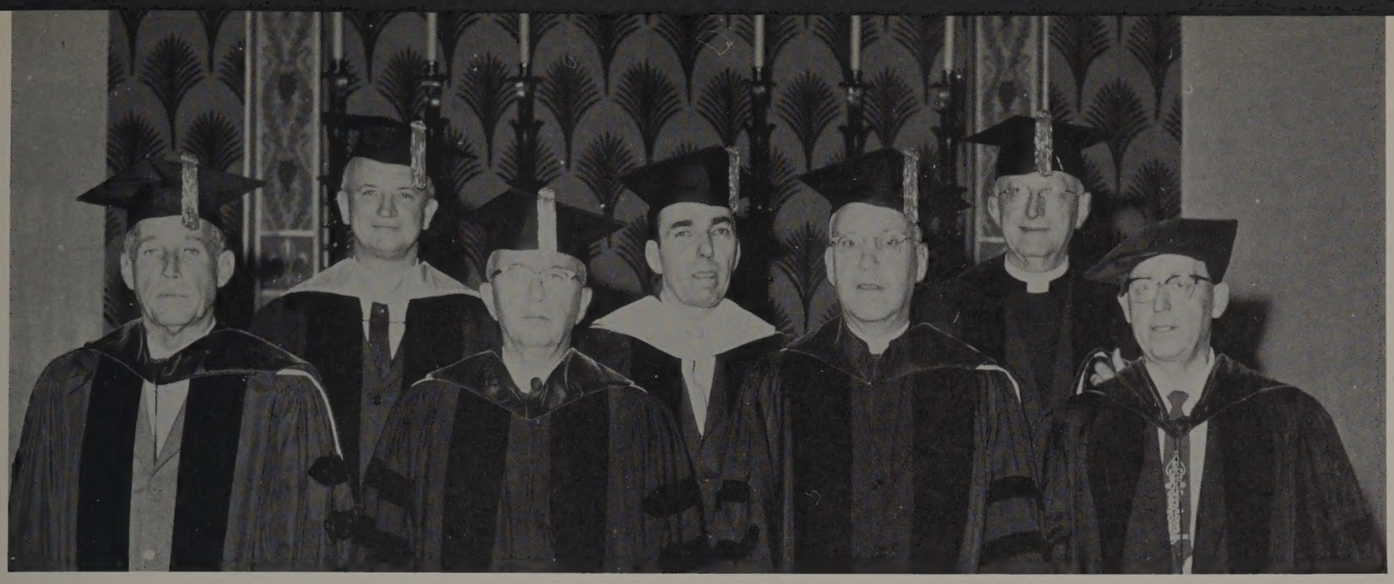

Honorary degrees were conferred on six of these men in evening ceremonies on University Day. Left to right are recipients James M. Cox, Jr., newspaper publisher and radio-television executive; Dr. Donald B. Lindsley, head of the department of psychology at the University of California at Los Angeles; Herbert T. McAnly, general partner in the firm of Ernst and Ernst; John Vlahos, television playwright and author of "The Big Decision;" the Rev. Herbert W. Veler, president of the Synod of Ohio, ULCA, and Dr. Earl S. Erb, executive secretary of the board of foreign missions, ULCA, who accepted for the Rev. Jonas Villaverde, president of the United Evangelical Lutheran Church in Argentina. With them is Dr. Clarence C. Stoughton.

In the afternoon continuation of University Day presentations, Dr. F. Gerald Ensley, bishop of the Iowa area of the Methodist church, and Dr. Joseph A. Stittler, professor of systematic theology at the University of Chicago's Federated Theological Faculties, discussed "New Dimensions of Christian Purpose."

Bishop Ensley expressed concern that despite a long tradition of church-founded institutions of higher learning as the backbone of American education, seventy-five percent of students today are enrolled in secular institutions and are losing the religious tradition and training

Dr. F. Gerald Ensley

Dr. Joseph A. Sittler

which should be an integral part of any education. The current secular attitude toward education, a result of the influence of science and naturalism, Bishop Ensley maintained is fractional, morally ambiguous, asks only "how and when" not "why and whither," and has not the provision for its own renewal found in the denominational school.

Dr. Sittler noted the implications of Wittenberg's change to a small university. He differentiated between the functions of the large and the small university, emphasizing the self-imposed boundaries of the small university.

The change of name from Wittenberg College to Wittenberg University was made official on September 1, 1959. This day officially recognized the structure that has existed since its founding in 1845. "New Dimensions in Higher Education" was the theme of an all-day program, September 17, 1959, that commemorated the change of name.

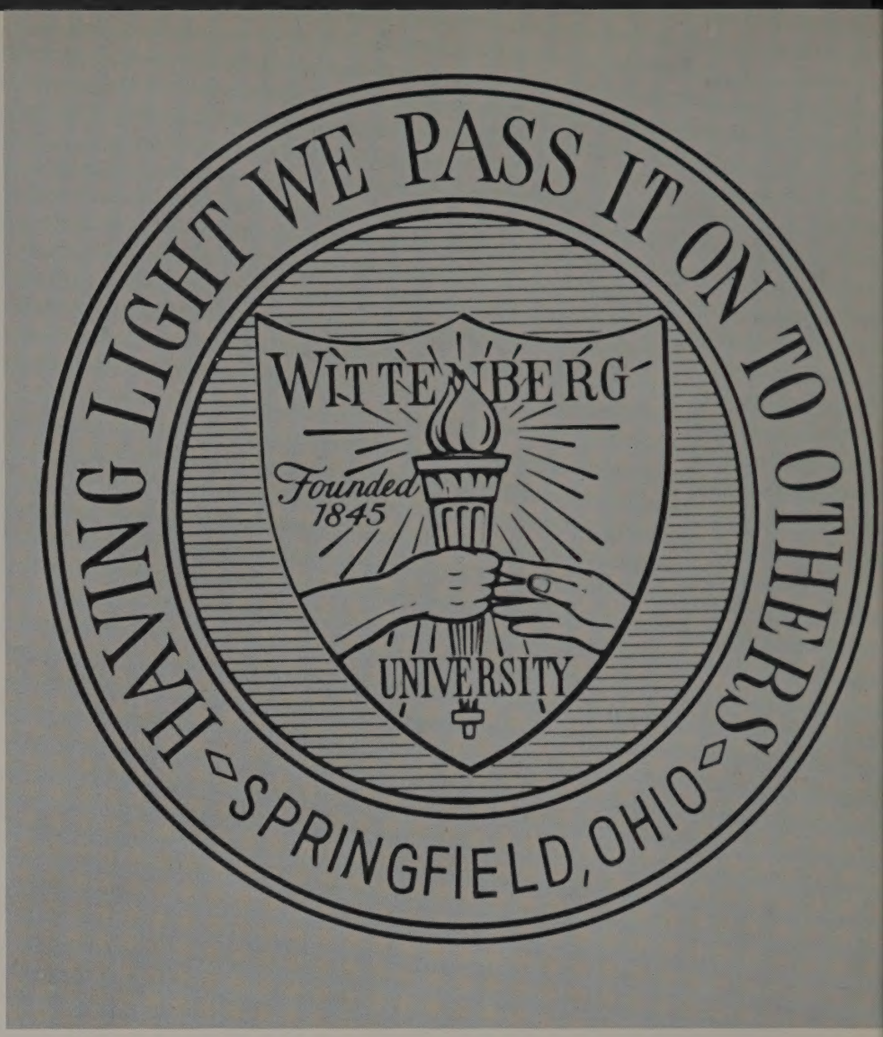

The University's New Seal

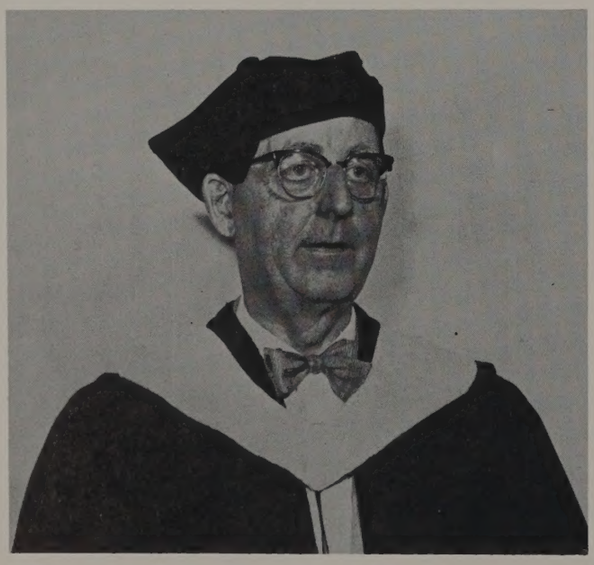

The new academic cap worn by Dr. Stoughton revives a tradition of old Wittenberg. The cap is square to symbolize the book and is a sign of dignity.

In 1957, the institution was divided into five units. These are: College of Arts and Sciences, School of Professional Studies, Theological School, School of Community Education, and Graduate Studies Program.

Wittenberg now hopes that this new structure will meet the needs and demands of the years ahead.

the University

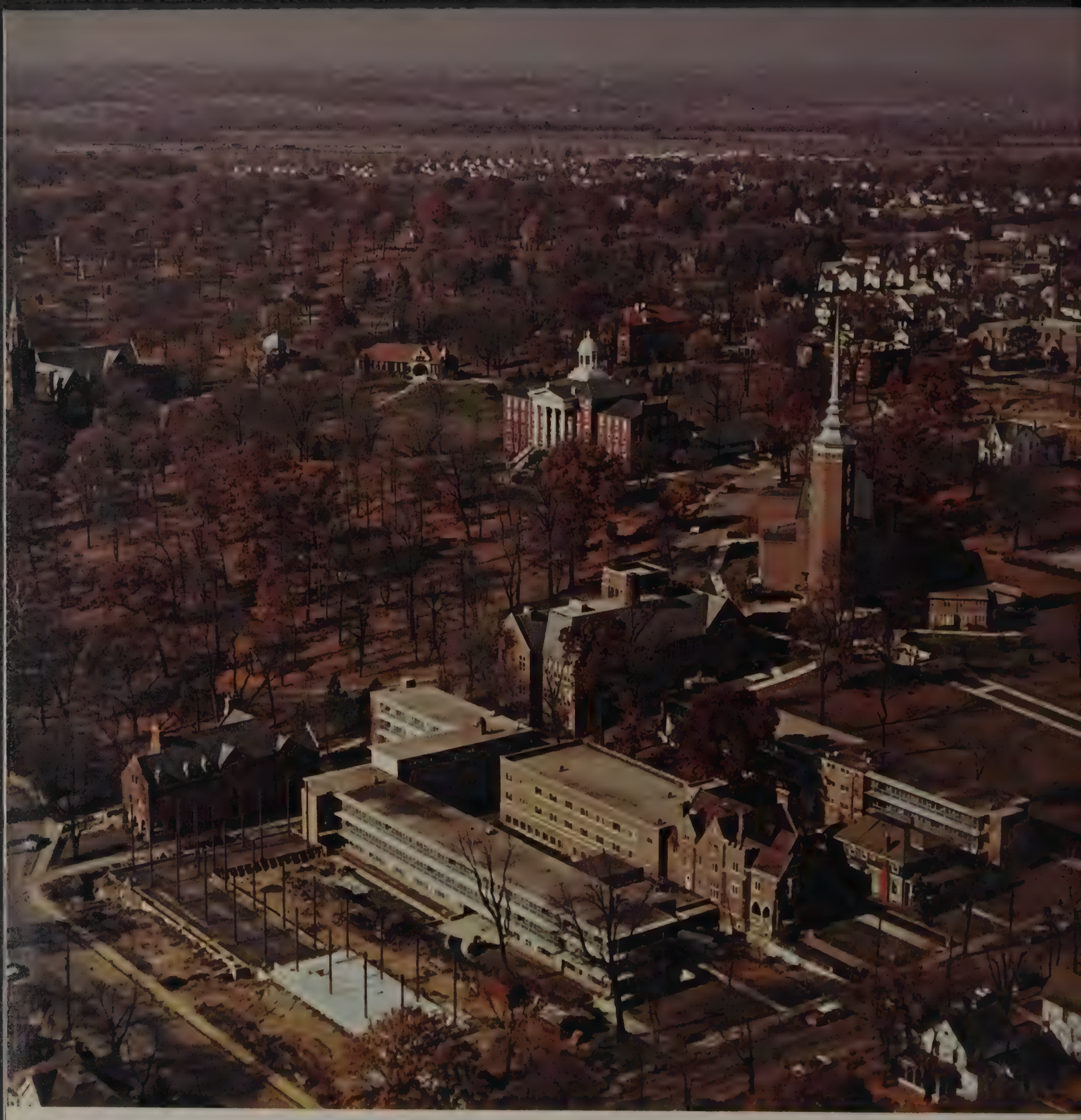

Wittenberg—here gather students with scholars seeking knowledge of ages—past and to come.

Adventure With Ideas

ideas . . . here they are weighed . . . compared . . . discarded . . . or chosen . . to form the foundation for the thought of a lifetime . . .

Wittenberg's Thomas Library contains nearly 110,000 volumes.

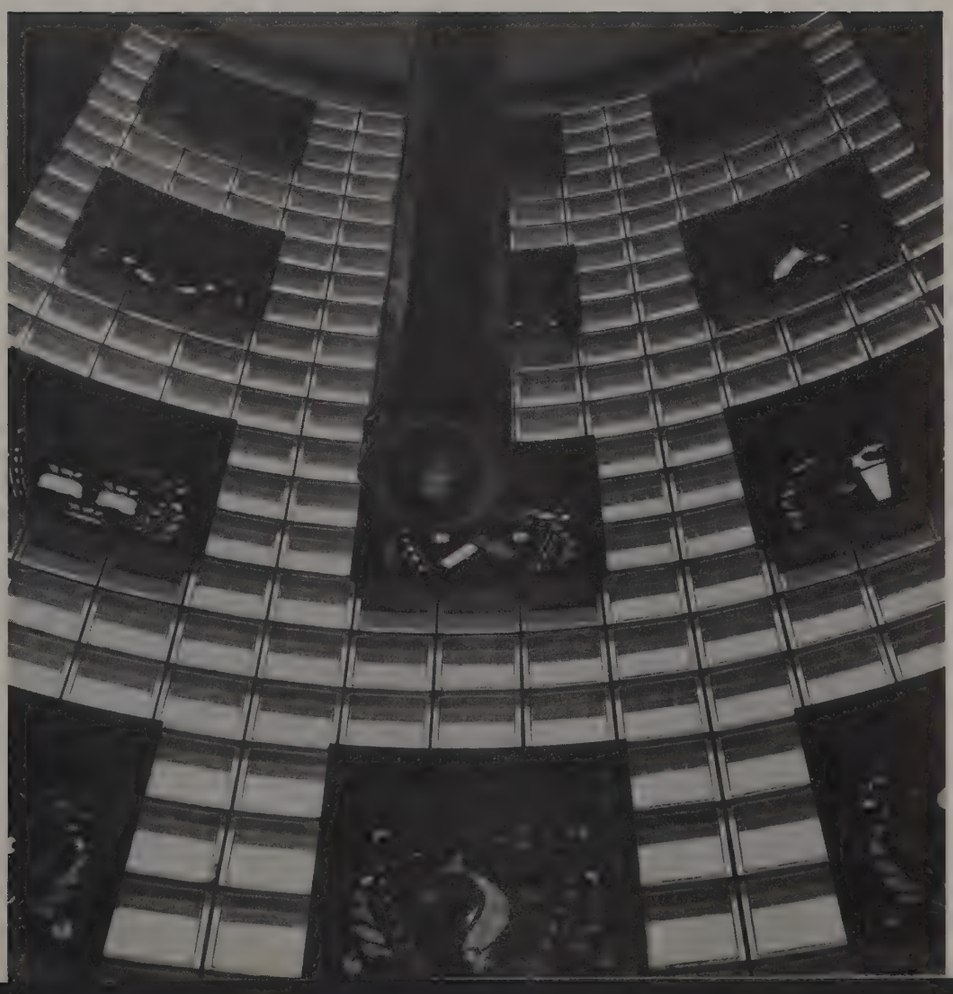

Apostle's window expresses unusual design in Weaver Chapel.

• • • • • •

the essence of life . . . its mysteries . . . the object of a search . . . begun in the seemingly unrelated routine of classification . . . the first step into this world of the scholar . . .

"A symbol of alumni loyalty forever flowing," Wittenberg's alumni fountain stands at the entrance to the campus.

Freshmen must take placement examinations.

View of Recitation Hall from Snyder Park.

the essence of life . . . intuited perhaps . . . in the silence of nature . . . debated . . . whatever the method . . here it is sought . . .

Wittenberg Christian Fellowship Council discusses future programs at the Student Senate retreat in September.

Main drag across campus—usually referred to as "Reci walk."

Early fall calls for casual dress.

each day an adventure . . . for those who would seek it . . . Wittenberg more than trudging to classes . . . medieval gargoyles seen as a heritage . . .

This gargoyle can be seen at the entrance to the campus.

Wittenberg's center of worship and architectural beauty.

light of the ages rekindled or stifled . . . the challenge . . . to build on tradition . . . to go a step further . . . the age old dilemma . . . which path goes forward . . .

Wittenberg's record library holds between 4-5,000 records.

"and science

walks

with

humble feet

to seek

the God

that

faith

hath

found."

The impressive chapel tower may be seen from anywhere in Springfield.

Wittenberg choir presents its annual concert after a tour of ten cities in the northern Midwest.

eloquence of watchword . . . etched on windows . . . printed on placard . . . symbol of study

Examination time at Woodlawn Hall.

Something of a mystery to most present-day students, but reminiscent of many bitter battles on the platform for Wittenberg's older alumni are these names of the institution's early literary societies.

sign of a heritage . . . in ancient Greek letter . . . key to traditions . . . quietly honored.

These names appear above the doors of two Recitation Hall classrooms in which the Excelsior and Philosophian societies held their meetings and contests between 1884 and 1924.

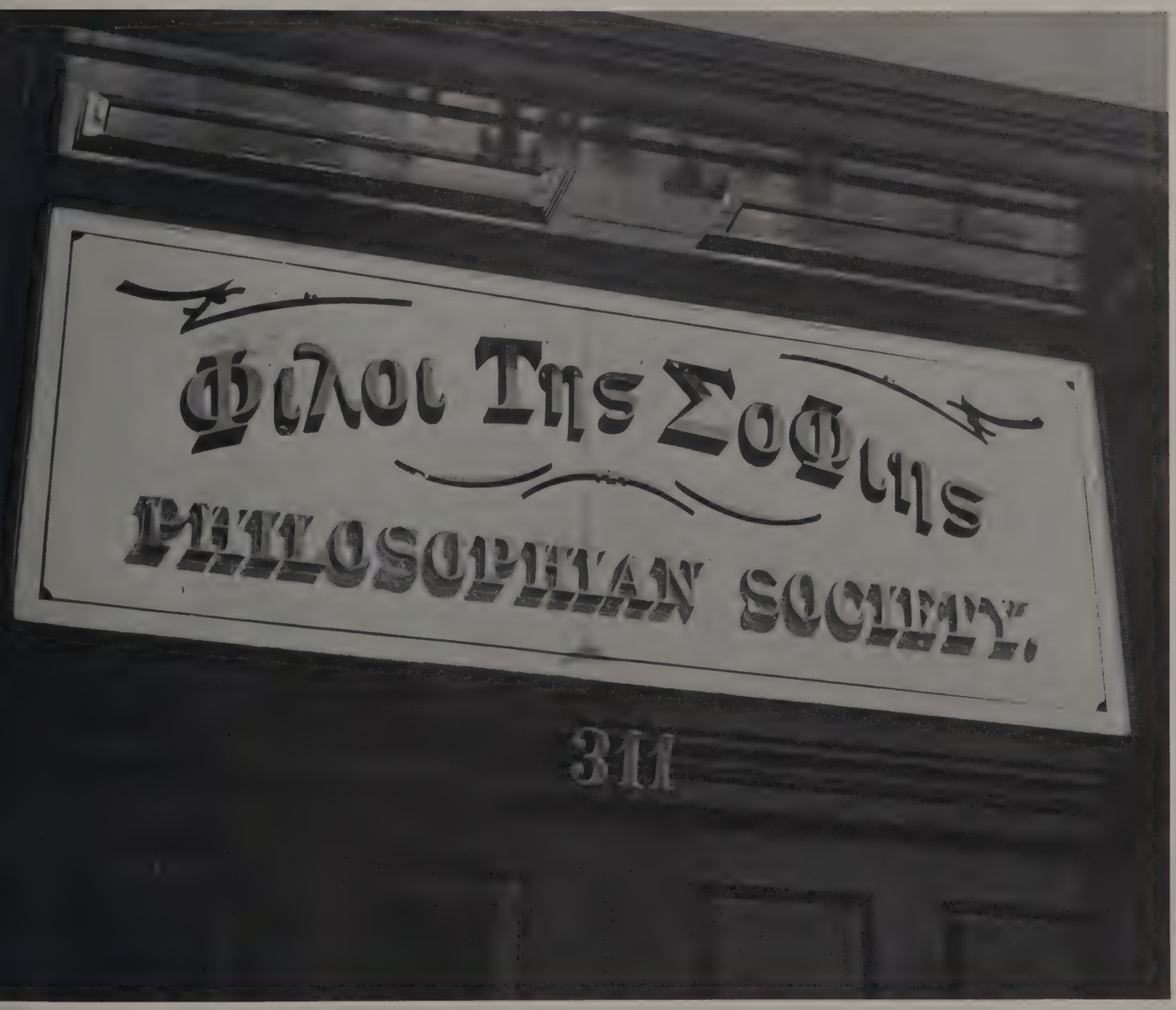

beauty of silence . . . whisper of

handclasp . . . smile of a woman

. . . thresholds of lifetimes.

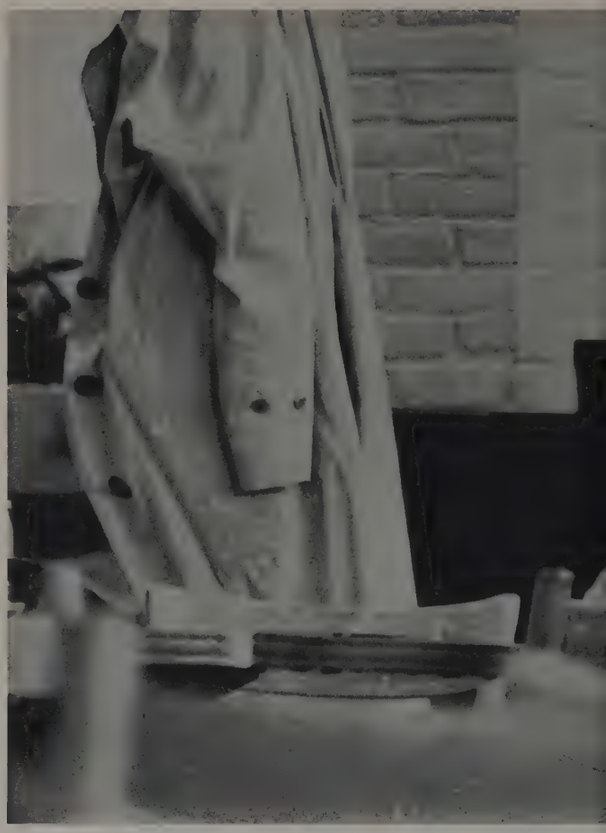

12 p.m. curfew and the end of a wonderful evening . . .

The student union, a haven from the rush and pressures of the day.

not always so serious . . . time too for a joke . . . an off beat reaction . . . fun . . . fun and laughter . . . find places here too.

South Hall, women's dormitory.

from first days of fall . . . of hectic arrival . . . with boxes and suitcases . . . and new hopes and dreams . . . unpacked for new days . . . a new year beginning . . . a year swiftly passing . . .

Students give up studying to enjoy the warm sun on the slope by Myers Hall.

a year and its phases . . . through sharing with scholars . . . in classroom and office . . . through laughter to springtime . . . lazily drifting . . . calling to grass-lawned discussion . . . and peace of the meadow.

John Holm and Bob Ballentine exchange philosophies with the bass player of the Dave Brubeck Quartet.

these the reminders . . . a street sign . . . a lantern . . . silent nostalgia . . . guideposts for memory.

Here are the witnesses to the grueling drills that weld football players into a football team. For every hour on the gridiron before the cheering throng forty are spent in unheralded bruising labor. For every play that jolts a screaming crowd to its feet, hundreds are run in practice before an empty stadium.

steps to the future . . . youths rise to be leaders . . . question and challenge . . . probe and debate.

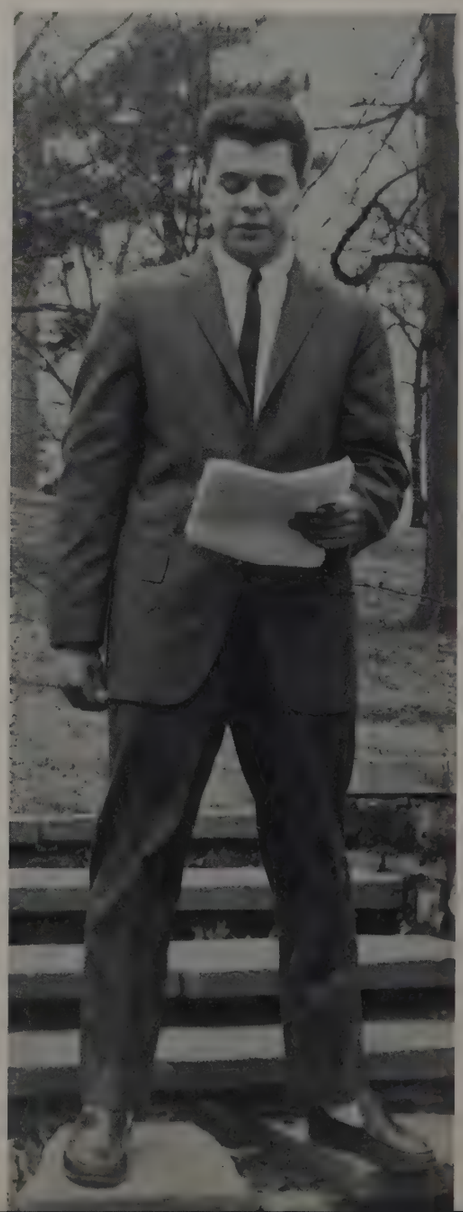

Arlene Bock and Jerry Webster kick off the 1960 campaign for the Student Senate president.

Relaxing on the steps of Myers . . .

the face of the student . . . quizzical . . . studied in intent . . . or bemused . . . quick changing and ever alert.

A familiar scene in the student union.

from study in Hollow to rush of a group trip . . . search for tomorrow in events of today.

. . . armloads of books . . . trench coats and sneakers . . . casual approach . . . to fun and to service.

Jackson Wiley conducts . . .

From "Guys and Dolls" came a display of excellent dramatic talent.

lights of the stage set . . .

and orchestra pit lights . . .

master works for perusal . . .

from past and from present.

"Having light, we pass it on to others."

lights of the chapel . . . of faces in prayer . . . lights passed to others . . . a symbol . . . our motto.

The atmosphere of a home-away-from-home radiates from the Christmas tree.

. . . Wittenberg . . . here gather students . . . seeking with scholars . . . wisdom of ages . . . past and to come . . .

Dr. Ostrom lectures to a group of humanities students from the Alma Mater chair—a symbol of tradition at Wittenberg.

Faculty and Administration

Dean Long listens to a question that Gail Russell has concerning the Greek rush system.

FACULTY INCREASES TO MEET

Wittenberg's faculty is one where "loyalty, strength and experience of older members are being augmented constantly by the enthusiasm, imagination and devotion to learning of younger members."

Dean John N. Stauffer uses these words to describe Wittenberg's faculty as the institution begins its first year of operation under university status.

In choosing faculty members, Dean Stauffer said Wittenberg looks for five qualities: Superior training in a well-recognized graduate school, experience, eagerness and ability to teach, real interest in the individual student, and genuine Christian convictions.

Wittenberg's faculty this year numbers 120 full-time teachers, compared with 105 in 1958-59. The new instructors have been named because of increased enrollment and expanded offerings.

More than 700 years of college education are represented in the 120 faculty members, so the average Wittenberg teacher has spent 18 years, including high school, acquiring educational background for his teaching career.

Forty-five instructors, or 38% of the Wittenberg teaching force, hold earned doctorates. Sixty-three of the remaining 75 hold one or more master's degrees and of this number 14 have nearly completed work on their doctorates. The 120 full-time teachers hold more than 300 earned degrees.

Outstanding contributions in their respective fields have earned honorary doctorates for 10 members of the faculty.

Increasing prestige has come to the Wittenberg campus in recent years as a result of awards presented to Wittenberg faculty members for advanced study in their special field.

Five faculty members have been so honored in the last two years. The awards include three fellowships awarded by the National Science Foundation, a National Lutheran Council Fellowship and a Danforth Fellowship.

Four of the awards were granted for study during 1958-59 and one for 1959-60. Dr. K. J. Norstog was on leave of absence this academic year to pursue advanced studies in the field of cellular development at Yale University.

Another award that brought distinction to Wittenberg recently was the appointment of Dr. James Schrag, chairman of the sociology department, as director of the International Friends Center in Vienna, Austria. He is on a two year leave.

Fourteen members of the faculty are listed in the current edition of "Who's Who in America."

Dean Dietrich takes many hours out of a busy day to listen to Greek problems as well as sorority, individual problems.

EXPANSION

Coffee breaks prove an excellent escape from the snowballing pressures of the day.

"The university structure becomes increasingly relevant to present day education as I look over Wittenberg's situation and the Ohio situation as well as that of the whole country," said Dr. Clarence C. Stoughton, University President. He said, "In the future increasingly large numbers of people will be entering the colleges of our country, and, with this in view, the university structure is much more significant than it was even five years ago. Graduate school," he said, "will be utilized more and more, and the seminary will play an increasingly large part. Fortunately, Wittenberg is set up now to care for varying needs, and that will be an asset."

He also feels that in the next decade the norm for universities will be to include the junior and senior years plus graduate school, and that the freshman and sophomore years will be in junior colleges. Here too, the university structure will be important.

"Too," said Dr. Stoughton, "Wittenberg will need large expansion of present facilities, even if the freshman and sophomore years are dropped. The ten-year development plan which calls for twenty million dollars, will provide the necessary new buildings."

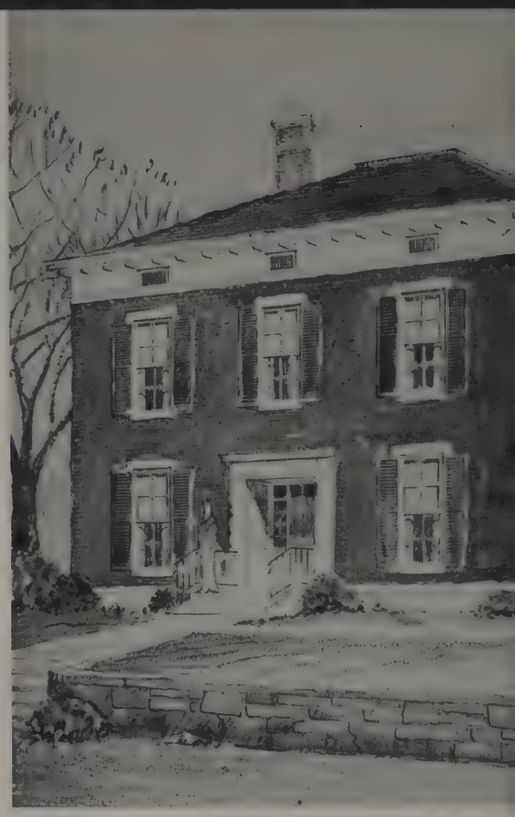

PRESIDENT EXPANDS ACADEMIC

Dr. Stoughton studies the plans for the proposed new science building.

Another point that Dr. Stoughton made is that in these times a good college president must have "academic strabismus." That is, he must be able to have an eye on the present and one on fifty years from now, for education in the future is likely to be different from that of the present.

Dr. Stoughton became president of Wittenberg on September 1, 1949, and since has been largely responsible for its steady growth in facilities, enrollment, faculty, general assets, and stature.

He was the architect of the stewardship movement in the United Lutheran Church, and takes an active part in the Lutheran World Federation and the World Council of Churches and in the community.

Dr. Stoughton holds a Bachelor of Arts degree from the University of Rochester, a Master of Arts degree from Columbia University, honorary Doctor of Law degrees from Gettysburg and Wagner Colleges, and an honorary Doctor of Literature degree from Muhlenberg College.

STRUCTURE

Mrs. Clarence C. Stoughton, Wittenberg's first lady.

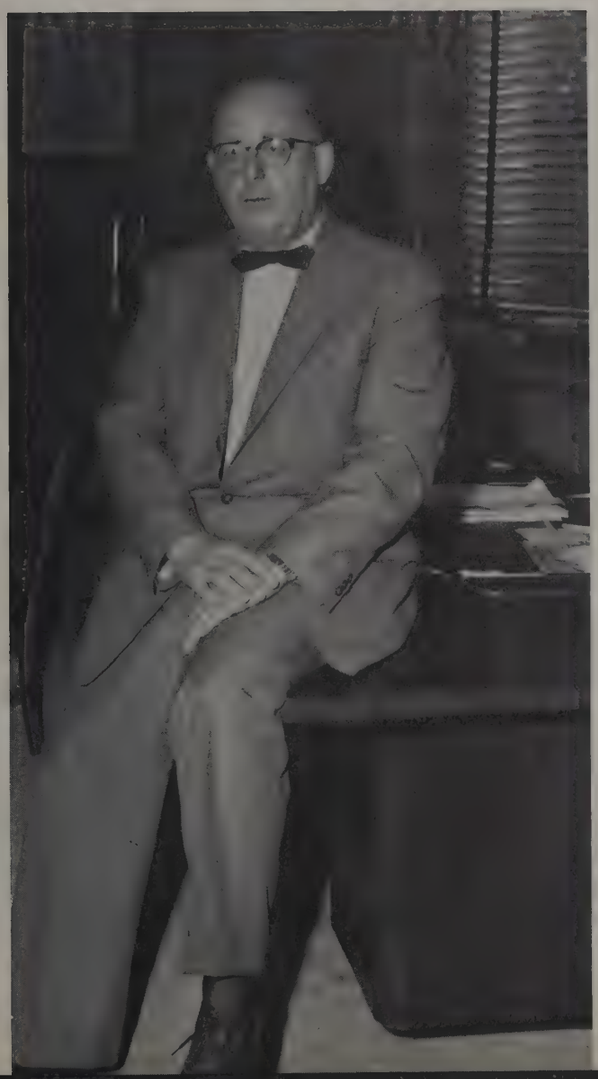

Warm, gracious, and hospitable is Wittenberg's charming First Lady. Mrs. Clarence C. Stoughton was attending Rochester Training School for Teachers when she and Dr. Stoughton met at a grade school alumni gathering. They were married September 7, 1920.

Through the years Mrs. Stoughton has been active in church and community affairs in New York City, Staten Island, and Springfield. She once served as the Staten Island trustee for the New York Federation of Women's Clubs. In Springfield she has become an ex-officient member of the Wittenberg Women's Guild, a member of the Women's Club, and a member of the Missionary Society at Fourth Lutheran Church. Loved and admired, Mrs. Stoughton is held in highest esteem by all who know her.

Dr. Clarence C. Stoughton president of Wittenberg University since September, 1949.

Since 1948 Dr. Reck has filled the position of vice president and secretary of the University. His major responsibility is the promotion and supervision of public relations program of the college. Besides the practical application of public relations on our campus, Dr. Reck has written and edited many books on the subject. A member of the Springfield Symphony Board, Chamber of Commerce, and an important figure in the United Lutheran Church, Dr. Reck carrries his activities beyond Wittenberg to the community and other educational institutions. He is a past president of the American College Public Relations Association.

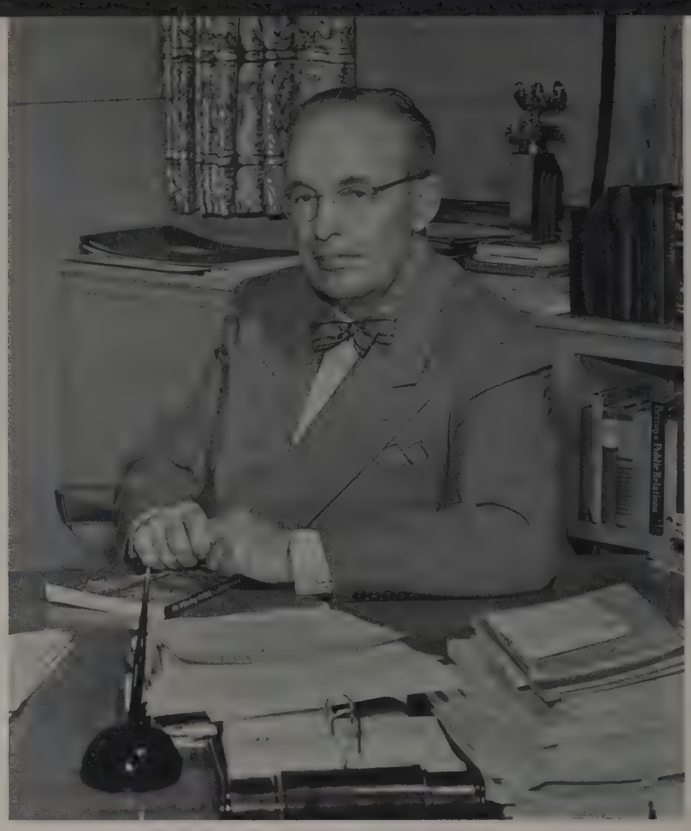

VICE PRESIDENT
W. Emerson Reck

THE MEN WHO WORK CLOSELY WITH THE PRESIDENT

The college development program is one of the major responsibilities of Dr. Matthies. In line with this, he is the director of Wittenberg's 10-year development plan. He also directs Wittenberg's annuity program under which sizeable gifts have come to the University. He continues as Chairman of the directing committee of the United Lutheran Church Foundation. He also holds a position on the executive committee of the Board of Pensions of the ULCA and is a vice president of the Lutheran Layman's Movement for Stewardship.

VICE PRESIDENT AND TREASURER
Roland C. Matthies

BUSINESS MANAGER
Louis H. Fitch

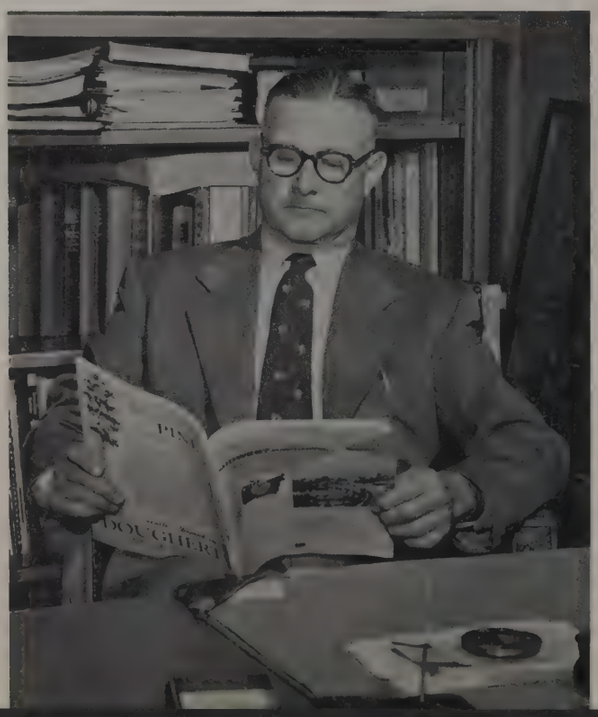

The business manager at Wittenberg is charged with the control of the current funds of the institution. He administers the business and control activities of the University including purchasing, accounting, the cashier's office, the operation of auxiliary enterprises, office management and services, and the buildings and grounds operation and maintenance.

He prepares and submits to the president the University's annual operating budget. He is charged with providing efficient personnel administration for all non-academic employees.

Assisting him as managers of his staff are: assistant business manager for accounting; superintendent of buildings and grounds; director of dormitories and dining halls; director of non-academic personnel; and chief cashier.

DEANS COUNSEL CLOSELY

Deans Heimtraut Dietrich and Robert O. Long

Associate Dean of Students
William L. Scott

Deans Robert Long and Heimtraut Dietrich work together as counselors to the student body. The purpose behind their many tasks is to help students solve their various problems.

Dean Long's individual responsibility is the direction of the Personnel Office and the distribution of financial aid where necessary. Dean Dietrich works primarily with women's activities and is responsible for their housing. Both Deans serve as advisors to student groups and are a vital part of a number of committees.

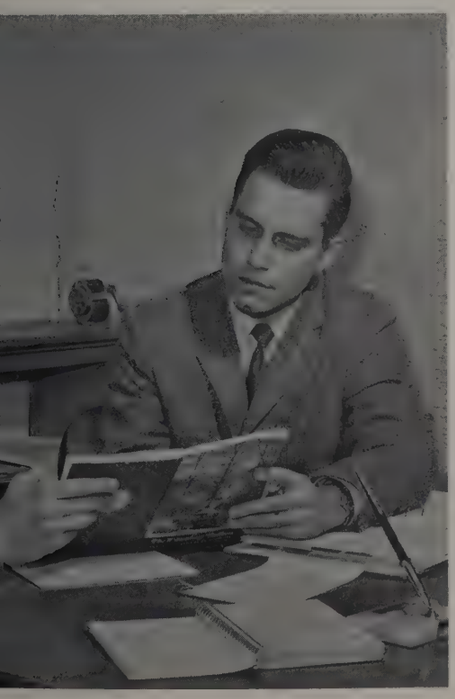

Assistant to the Dean
William David Zimmerman

Dean Emeritus of the College; Director of Summer School; Director of Graduate Studies
Wendell O. Nystrom

Under the direction of Dean Nystrom the programs offered in both summer school and graduate studies division have been expanded offering interested students increased advantages. Dr. Nystrom has seen nearly 300 students admitted to the school of graduate studies since the program's introduction in 1955. Under his guidance the number of graduate degrees offered has tripled. Dean Nystrom ably conducted Wittenberg's growing summer school. Dr. Nystrom is planning an increased number of graduate courses to be offered in the 1960 sessions of summer school.

FINAL WORD COMES FROM HERE

The Wittenberg University cabinet, composed of the president, and the academic, religious, and administrative heads of the university, meet as necessary. The cabinet is a policy and decision making body that acts when a question involves more than one department of the university. It is in cabinet that the men who direct the University meet for a mutual exchange of ideas.

Louis H. Fitch, Dr. Roland C. Matthies, Dean A. Edward Patmos, Dr. W. Emerson Reck, Dean E. E. Flack, President Clarence C. Stoughton, Dr. Wendell C. Nystrom. Absent from the picture, Dean John N. Stauffer.

First row: George L. Rinkliff, Fred W. Baker, Clarence A. Corwin, Kenneth L. Rush, Walter D. Oberholtzer, Dr. Otto K. Jensen. Dr. Clarence C. Stoughton, Dr. Ernest P. Scott, Dr. Roland C. Matties, Dr. Bruce Young, Dr. J. Virgil Cory, Joseph Frease, Albert H. Buhl, J. David Mumford, Levi B. Mumma, R. C. Firestine. *Second row:* R. J. Kalbfleisch, Gray Parsons, Norman C. Carey, Lester S. Crowl, Robert S. Kinsey, Dr. Clark G. Grove, Wilbur E. Moehring, Oliver A. Rajala, J. Howard Laughner, Dale C. Recker, John F. Kindsvatter, Harold O. Thomas, Willard I. Hackenberg, Tom B. Homrighausen, Clarence B. Noelting. *Third row:* Frank P. Madsen, Howard Young, E. Rudolph Walborn, Maynard A. Stull, John K. Linsenmayer, George J. Buchy, Dr. Edgar L. Morris, Frank E. Dock, Harry G. Gram, G. L. Kleespie, Bitner Browne, Francis L. Maus, Dr. Harvey R. Hathaway, Dr. Earl F. Morris, Paul N. Schnur, Herbert W. Veler. *Fourth row:* Harry G. Schwegler, Carveth P. Mitchell, John D. Kuhns, Andrew Schilling, William L. Pifer, Donald E. Elder, Paul E. Keck, Walter M. Wick, Gerard D. Busch, Dalton A. Young, Robert B. Knapp, Dr. Bart R. Brammer, Dr. John E. Fisher, Robert B. Click, Alfred G. Belles, John T. Keister, Jr., Joseph M. O'Morrow, Richard Isenhour, Carl Satre, William C. Zimmann.

BOARD OF DIRECTORS

Numbering eighty-five representatives from the six supporting synods of the ULCA, Clark County, the Wittenberg Alumni Association and an appointed at-large delegation, the Board of Directors assumes a two-fold responsibility to the University. It functions first as a representative body of the institution's entire constituencies: the church, community, and alumni. Two-thirds of its membership is elected by the ULCA.

An equally important aspect of the board's activity is the control and ownership of the University. In this capacity, board members are responsible for the determination of policy evolved from the enunciation of constituencies.

Meetings of the entire body are scheduled biennially, while the executive committee convenes upon call of the chairman, Dr. Otto K. Jenson.

Members of the board discuss the University's yearly report.

ASSOCIATION PROVIDES MEANS OF "KEEPING IN TOUCH"

The Alumni Office is headed by Perk Robins and his assistant Bob Buchy.

Purpose of the Alumni Association is to promote a closer relationship between Wittenberg University and her alumni. To accomplish this the Association has standing committees: to publish the *Alumnus,* to aid in securing students, to establish and operate Alumni Clubs, to raise funds for the support of worthy objectives of the University and the Association, to plan special events (Homecoming, Founders' Day, and Alumni Day), to support the University inter-collegiate athletic program, to help provide services for job placement, and to stimulate the necessity of continuing education among alumni.

To promote better understanding among alumni, faculty, and students, the Association invited faculty and student representatives to membership on the Association's governing body, the Alumni Council.

Alumni Secretary Hugh Perk Robins and Assistant Robert Buchy.

President Stoughton and Alumni Sec. *(standing)* greet returning alums.

Alumni Circle is the annual scene in June when the old grads return.

Alumni Day . . . the banquet in the Field House, class reunions in the dining halls, speeches, reminiscing . . .

Cleveland Campaign, where club meetings are frequently held in the "field."

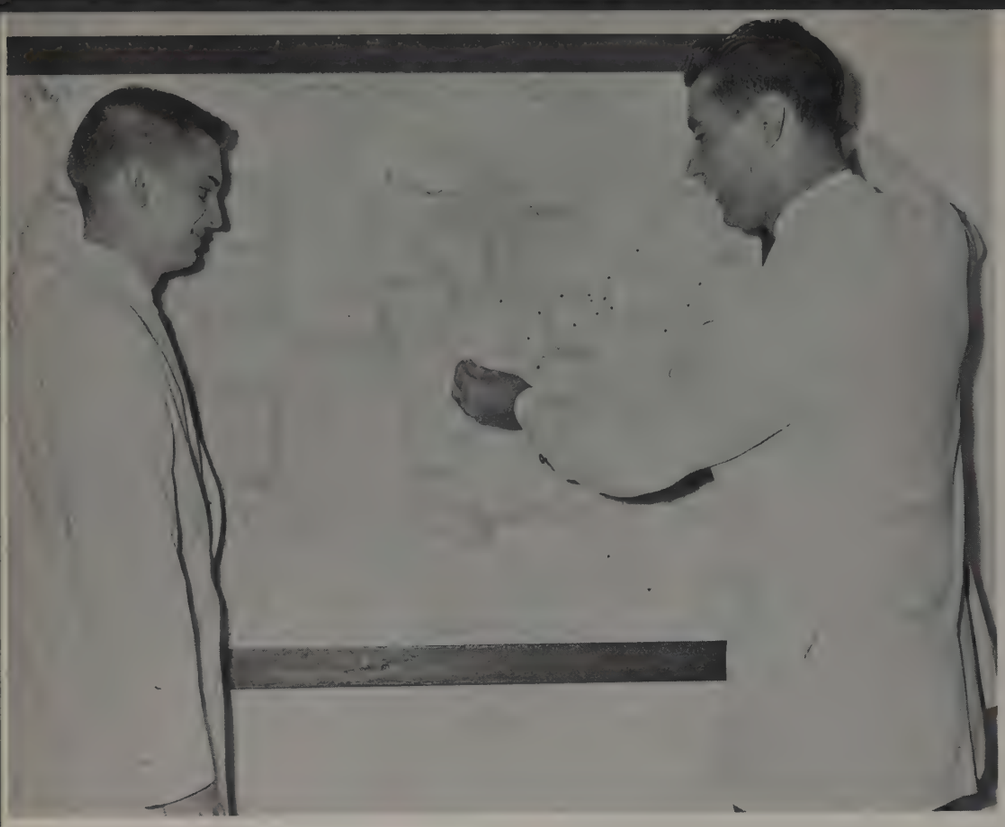

New clubs are cropping up all over the states. Here Mr. Robins and Mr. Buchy are plotting the new club in St. Louis, Mo.

To help Wittenberg in its growth the Alumni Association conducts the annual Alumni Fund campaign. The Fund goal is set by the Alumni Council consisting of 94 members. All money raised is used to improve salaries and to provide student scholarships.

The Alumni Office, headed by Perk Robins and his assistant, Bob Buchy, coordinates the work of the Alumni Association and its committees with the University. Melva Ostrom, Lois Maurer, Linda Kite, Bernice Howard, and Doris Blair assist by keeping address changes, personal files, gift subscription records, news items, correspondence, and tracing lost alumni for over 13,000 alumni.

President Stoughton speaks at the Alumni luncheon.

ARTS AND SCIENCES

DEAN OF THE COLLEGE
John N. Stauffer

Broad responsibility on comparable shoulders is that falling to Dr. John Stauffer, Dean of the University. Assuming obligations at Wittenberg in 1947, Dean Stauffer served initially as dean of students, advancing to his present position with the retirement of Dr. Wendell Nystrom in 1957. As administrator of the total undergraduate program, he directs and co-ordinates activities in the College of Arts and Sciences and the School of Professional Studies—a responsibility encompassing all areas of student life, faculty and student personal supervision, the library, health center, and athletic program.

Students seeking basic background of liberal arts in preparation for advanced study and specialization in graduate or professional schools build solid groundwork in the College of Arts and Sciences. Curriculum in this division of the University is geared to acquaint the student with the diverse fields of human knowledge, emphasizing comprehensive integration of the various departmental disciplines.

Recitation Hall

BIOLOGY

Chairman of the Department
Emmett T. Bodenberg, Ph.D.

Bright spot in the biology department this year is the red tail of "Beat-nik," a homeless hawk adopted by the department and named by freshman Joyce Smith in an all-campus contest.

On leave of absence is Dr. Knut Norstog, presently engaged in a study of tissue cultures at Yale University on a special grant. Dr. Sarah Clevenger has been engaged in research on the hereditary values of the pigments in sensitive plants.

Revamping the curriculum in biologic science, the department has augmented both schedule of courses and number of instructors during the year, providing a more comprehensive program for biology majors. "Browsers" have the opportunity for loss of physical or gain of scientific appetite via pursuits in a rudimentary course. The respiratory systems of frogs and smells of formaldehyde become familiar to the new student, as does his own blood, personally analyzed and typed in the course of study.

Dr. Elizabeth Powelson points out specimen in petri dish to introductory students.

Elizabeth Powelson, Janet Toy, Louis Laux, Sarah Clevenger, William Beaver, Emmett Bodenberg.

CHEMISTRY

Dr. Glascoe was awarded a $3,000 research grant by the Research Corporation of New York City for this academic year. The grant was for research in the measurement of acidity in light and heavy water using a glass electrode. The Research Corporation grant is used to obtain supplies and equipment and to hire student assistants. One student worked with the ionization constants of acids in heavy water, particularly organic acid.

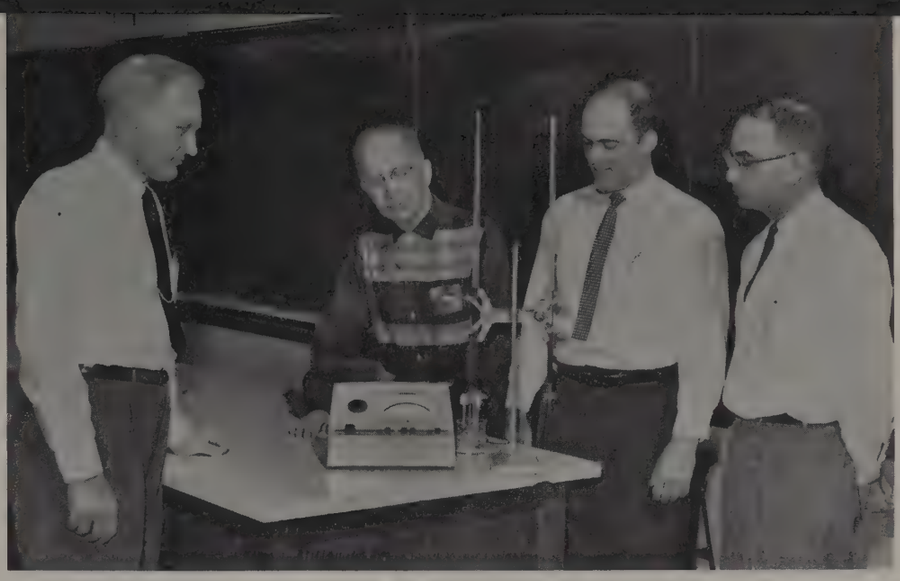

Paul Glascoe, John Barker, James Coleman, Howard Curry.

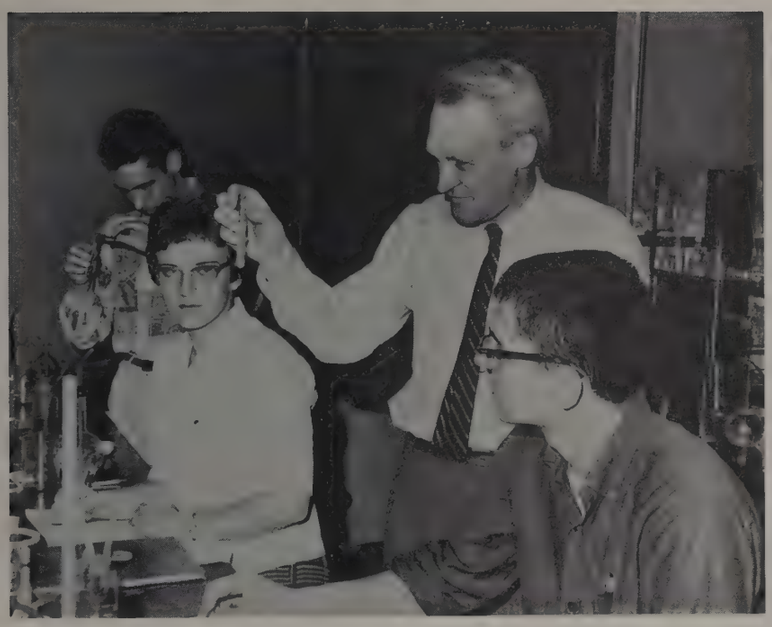

Dr. Paul Glascoe illustrates a good ring test in qualitative analysis.

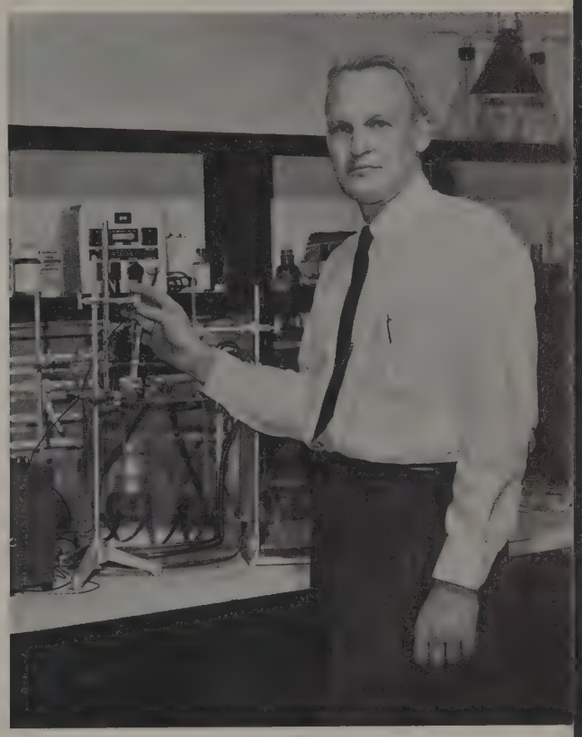

Chairman of the Department
Paul Glascoe, Ph.D.

Retiring professor John W. Barker.

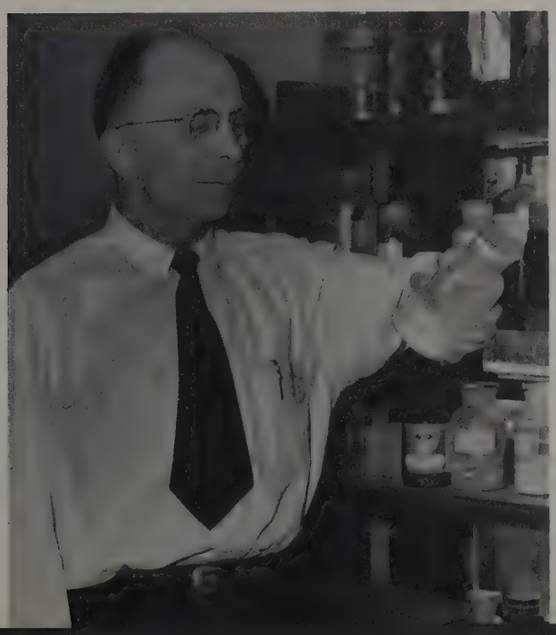

With thirty-four years of invaluable service as professor of chemistry at Wittenberg, Dr. John W. Barker will add an "emeritus" to his title Sept. 1, 1960.

Coming to Wittenberg with a B.S. from Kansas State College and an M.S. and Ph.D. from the University of Kansas, Dr. Barker authored the text, *Physical Chemistry*— An Elementary Study.

Collaborating with Dr. Paul Glasoe, he has written *First Year College Chemistry,* published with an accompanying laboratory manual by McGraw-Hill.

Recognized for his outstanding contribution to college teaching, Dr. Barker was chosen as the recipient of the "Class of 1914 Award" in 1958— the highest honor awarded by the Wittenberg Alumni Association.

EARTH SCIENCE

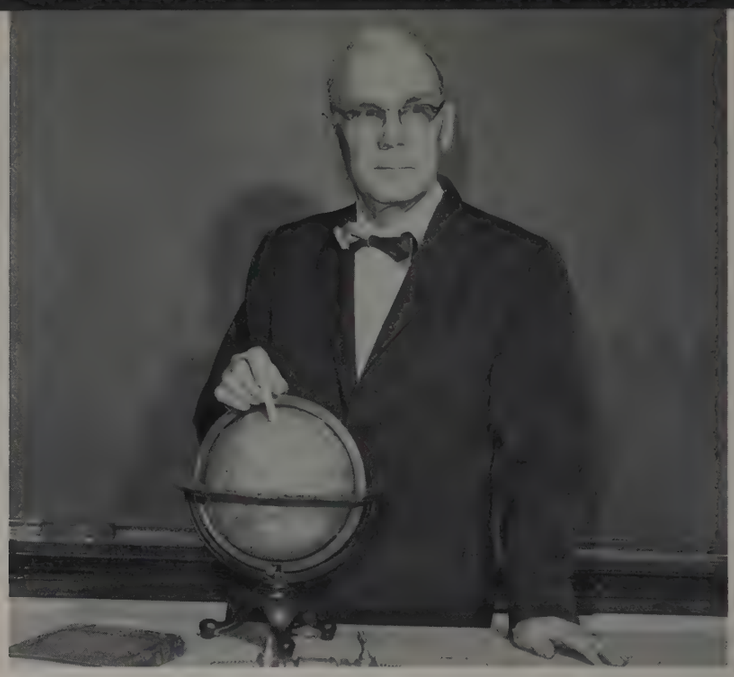

Chairman of the Department
Lloyd R. Wylie, Ph.D.

Students take geology field trip to nearby John Bryan State Park.

"Cateye" discoverer Dr. Lloyd R. Wylie continues his experimentation with the electronic light amplifier in Weaver Observatory. Several thousand times more sensitive than the conventional TV pickup tubes, the "Cateye" possesses contrast sensitivity permitting exposures of remarkably short duration even in daytime. It is essentially a closed-circuit television system which is able to detect small differences of light not apparent in conventional photography.

Dr. Wylie retires this year from a full-time position as chairman of the department of earth science, but will devote himself to a light teaching schedule in the fall, permitting greater opportunity for research and publication of scientific articles.

Eclipsing other equipment in the astronomy department is a newly-acquired evaporagraph, a device valuable in the measurement of infra-red rays from the moon.

CATEYE designer, Dr. Radames Gabel, staff scientist at Wright-Patterson Air Force Base Aeronautical Research Laboratory, and Dr. Lloyd Wylie, chairman of Wittenberg's Astronomy department.

Floyd Nave, Everett H. Bush, and Lloyd R. Wylie.

ECONOMICS

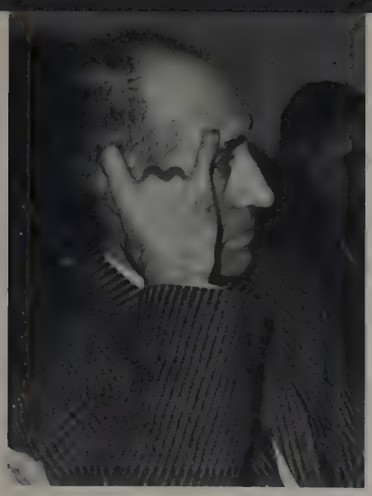

William J. Richard

Chairman of the Department
A. Edward Patmos, M.A.

Robert Schultz and William Baird

Distinguishing himself through outstanding service to campus and community is Prof. A. Edward Patmos, chairman of the economics department and dean of the School of Community Education. A true economist, Dean Patmos has budgeted enough "spare time" to take on the duties of mayor of the city of Springfield, he was elected to this position early in the new year.

Directing Wittenberg's program of evening study, Prof. Patmos also heads the University's Management Development Program. He holds the presidency of the adult education section of the Ohio College Education Association.

Professor Schultz discusses the progressive tax system with Pat Gercke and Bob Baird.

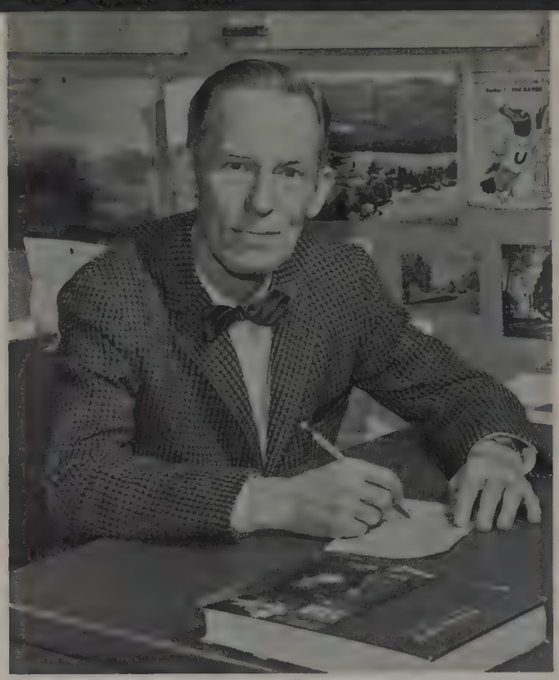

Chairman of the Department
John W. Ostrom, Ph.D., Litt. D.

ENGLISH

Prospective majors in humanities or English now reap the benefits of dramatic influence and speaking skills as a result of revision and combination. The new four-division department encompasses humanities, speech, English and drama, affording the student a comprehensive major in close touch with related fields.

Department head Dr. John Ostrom lends teaching talents to paper and anticipates spring completion of his latest book on paragraph writing. This work will bridge the gap between high school and college paragraph writing.

Also meeting a spring deadline will be Dr. William Coyle, associate professor of English, who has spent ten years in the compilation of information for a study of Ohio authors.

Front: James Lucas, Ruth Roberts, William Matthews, Reginald Call, Thomas Hambrick, John Ostrom. *Back:* Herbert Merrill, Albert Sawyer, Stephen Mitchell.

Claire Crowley discusses a Chaucer research paper with Dr. Minnie Cate Morrell.

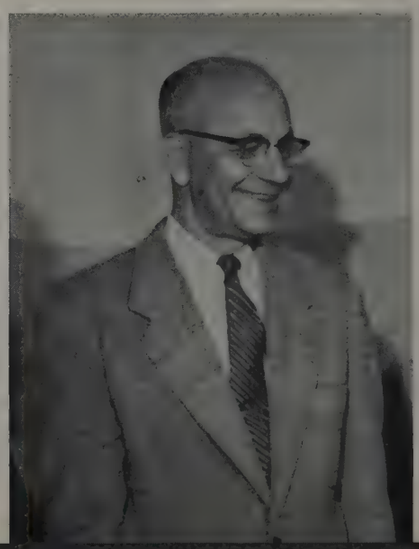

Milton T. Kleintop
Professor of
Humanities

HISTORY

Helmut Haeussler, David Chan, William Zimmerman, Margaret Ermarth, Charlotte E. Feichter, Albert Hayden, Robert Hartje.

The great diversity inherent in Wittenberg's history department is one of its most outstanding features. Members of the department have completed graduate work at University of California, University of Wisconsin, Ohio State University, University of Chicago, Cornell, and Vanderbilt Universities. The comprehensive department offerings include, in addition to general courses, special studies in the Far East, Russia, the Renaissance and Reformation, English history, and advanced American history.

Dr. Helmut Haeussler, lectures on the Reformation . . . "Here I stand, I cannot do otherwise."

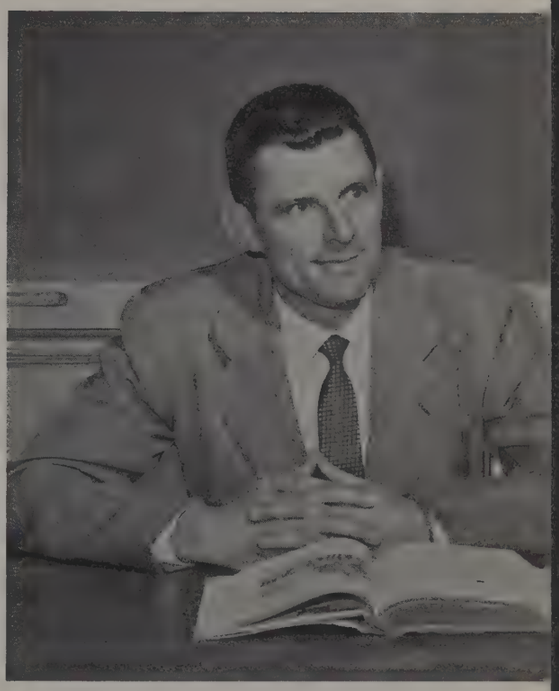

Chairman of the Department
Robert G. Hartje, Ph.D.

The history department works also with the English faculties in the offering courses on the West, the Civil War, the Revolutionary War, and general American studies. For history majors and others interested in the field, the department is active in offering problems courses, whereby the student, under the supervision of one of the history faculty, specializes in a given area of history. The department members have been quite active in interpreting contemporary culture to student, community, and, in some instances, professional groups.

Working through Phi Alpha Theta, history honorary, the department has tried to encourage students in the study of history and in the national and international scope of this field.

LANGUAGE

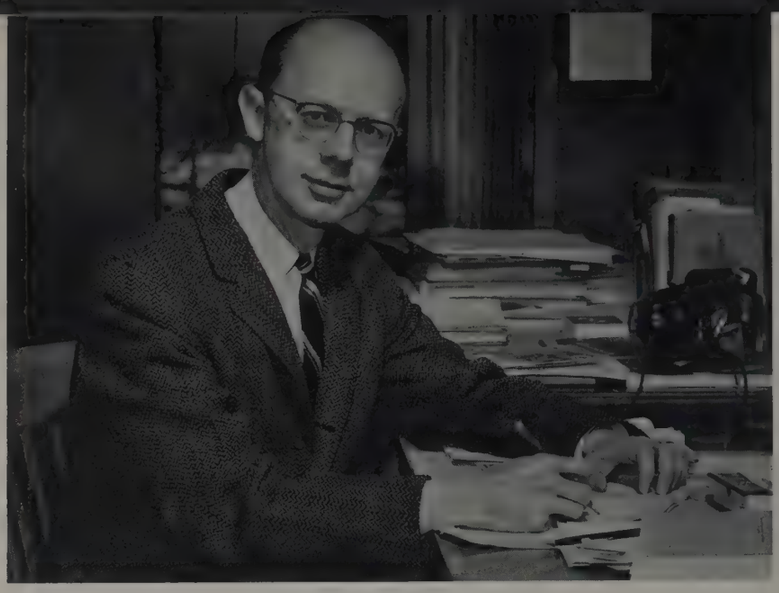

Chairman of the Department
Robert O. Moore, Ph.D.

Pat McBride listens to her own voice on tape in the new language lab.

Experiencing an academic parallel to the United Nations translation bureau, language students can now pick up earphones and hear conversations in several foreign tongues. The result of seven years' planning on the part of Dr. Robert O. Moore, chairman of the language department, is a specially-outfitted laboratory offering French, German, Spanish, Greek, Russian, and Latin. With the new equipment over 400 students are able to tape and hear their own voices, thereby perfecting accent and comprehension through practice and drill.

Robert O. Moore, Georgia H. MacPherson, Kurt J. Fickert, Harold R. Beuschlein.

MATHEMATICS

Henry H. Deihl, Marcelene Harmon, Norman E. Dodson.

Pursuing a special "problems" course, George Lindamood spent the past semester in the assembly of a device which will be of great value in the mathematics department in dealing with other kinds of "problems." An electronic analog computer, purchased by the Wittenberg Alumni Association in kit form, was put together by Lindamood with the help of Lee Simon and Warren Bosch. The completed computor simulates complex dynamics problems, greatly expediting their solution.

The Mathematics Society, begun on a local level and open to students with particular interest and aptitude in the department, was recently admitted to membership as a chapter of Kappa Mu Epsilon, national mathematics honorary.

Chairman of the Department
Raymond L. Krueger, Ph.D.

Lee Simon, Warren Bosch, and George Lindamood put together the electronic analog computer.

PHILOSOPHY

Lively Friday afternoon discussions at Dr. Remsberg's.

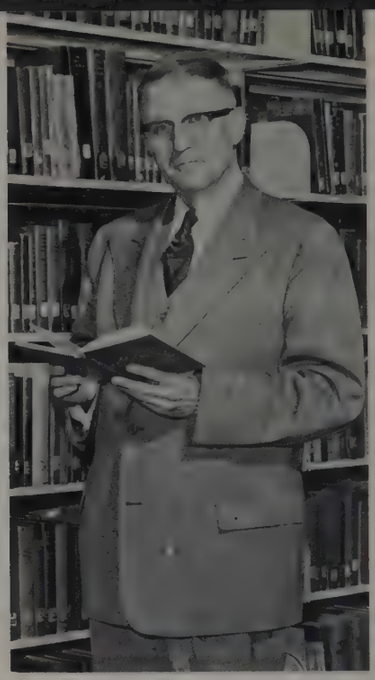

Chairman of the Department
Dr. Robert G. Remsberg, Ph.D.

The ancient realms of essences and ideas were subject for exploration even in the earliest days of the college. Hospitable "mother of studies," Wittenberg's first philosophy department included areas of psychology and the physical sciences. Required senior subjects included a course in logic—taught by the college president.

The present department divides naturally into areas of curriculum: one of these examines presuppositions and classification of philosophic problems, and the other looks at the development of Western thought in relation to present-day philosophies. Dr. Robert Remsberg, department head, awaits the day when Wittenbergers may profit from a comparable study of Eastern thought and its implications.

Stimulating philosophic thought beyond the classroom, Dr. Remberg's lively "at homes" offer a pick-me-up of coffee and conversation on Friday afternoons.

Chairman of the Department
Dr. Melvin Laatsch, Ph.D.

Dr. Thomas H. Reed, consultant on Municipal Problems and former member of faculties at Universities of California and Michigan, speaks at a dinner given in his honor.

POLITICAL SCIENCE

The changeable character of modern society is reflected in the curriculum of Wittenberg's political science department. Appreciating the constant political growth and activity on the international scene, department head Dr. Melvin Laatsch and instructor George Hoffman offer courses keyed to interpretative study of modern political problems. During the past year, for example, a study of world politics was offered, as was a completely revamped course in modern Russia.

Outstanding students in political science who have completed over ten hours in the department with a grade average of "B" or better are eligible for membership in Pi Sigma Alpha, national political science honorary. Each year a number of majors go on to advanced study in professional and graduate schools.

PHYSICS

Dr. Frank White aids Dick Bradshaw and Dick Fagley in a complicated graphic structure in engineering drawing.

Chairman of the Department
Arthur L. Lutz, Ph.D.

Keeping pace with the scientific progress of our country, Wittenberg's physics department installed an array of equipment during the past year greatly augmenting the laboratory facilities. New apparatus includes: an electrical distribution panel, an electrometer measuring extremely small currents, a multi-voltage power source, instruments for calculating radiation from radioactive isotopes, and additional X-ray devices.

Augmenting the curriculum accordingly, instruction in mathematical physics was incorporated in departmental offerings.

Particular honor came to department head Dr. Arthur L. Lutz. On leave of absence this year, he is pursuing post-doctoral study in physics at the University of Michigan, Dr. Lutz received a $9000 grant for this purpose from the National Science Foundation.

Frank White, Arthur Lutz, M. Paul Hagelberg, Jack Flinner.

PSYCHOLOGY

Chairman of the Department
George J. Dudycha, Ph.D.

One of the many psychological tests is illustrated by David Wulff with Professor Anderson, Alan Harshbarger, Sandra Brackenbush, and Ruth Semerad looking on.

Probing their own personalities by way of inkblots and inventory tests, about 375 students participated in the psychology department's introductory course, and 95 in various areas of advanced study.

Bringing bright spots in the drab lives of patients at the Columbus Mental Hospital, members of Psi Chi, psychology honorary, made visits to the hospital, offering conversation and entertainment to the patients. Appealing to the campus for contributions, the group assembled gift boxes during the Christmas season, distributing the items at a holiday party for the patients.

George Dudycha, Darrell Anderson, John Krato.

Paul Moessner, Robert Long, Herbert Wolf, Ralph Krueger, Carl Shanor.

Chairman of the Religion Department, Dr. Carl W. Shanor, S.T.M., D.D., chats with Jon Keeton, '63.

RELIGION

Among notable changes in Wittenberg's religion department in recent years have been both adjustments in present courses and plans for such new courses as the seminar on Christianity and Culture to be offered next year. Such adjustments are congruent with the department's concern for presentation of Christianity and other religions in terms of their history and culture with emphasis on intellectual understanding, not conversion.

The study of religion in general and the Judaeo-Christian tradition in particular are considered to be an essential part of a liberal arts education.

Ralph Krueger, the University Pastor, trains students as chapel guides.

Myrna Gale, Wittenberg's '59 exchange student, chats with Hampton's '60 exchange student.

SOCIOLOGY

During the second semester the sociology department sponsored an exchange program with Hampton Institute, a predominantly Negro college in Hampton, Virginia. Profiting from mutual barter were Lucy Thornton, a history major who investigated the possibilities of Wittenberg's offerings for the past several months, and Carolyn Bearss, a junior in Wittenberg's sociology department who journeyed to Hampton for first-hand experience in an intercultural situation.

Purpose of the traditional exchange is to foster closer understanding between the two races. Participants are chosen for their scholastic excellence, and more important, as being truly representative of their enthnic groups. The major field of study is not restricted. Students must, however, be juniors who will elect courses compatible with the curriculum of their own schools.

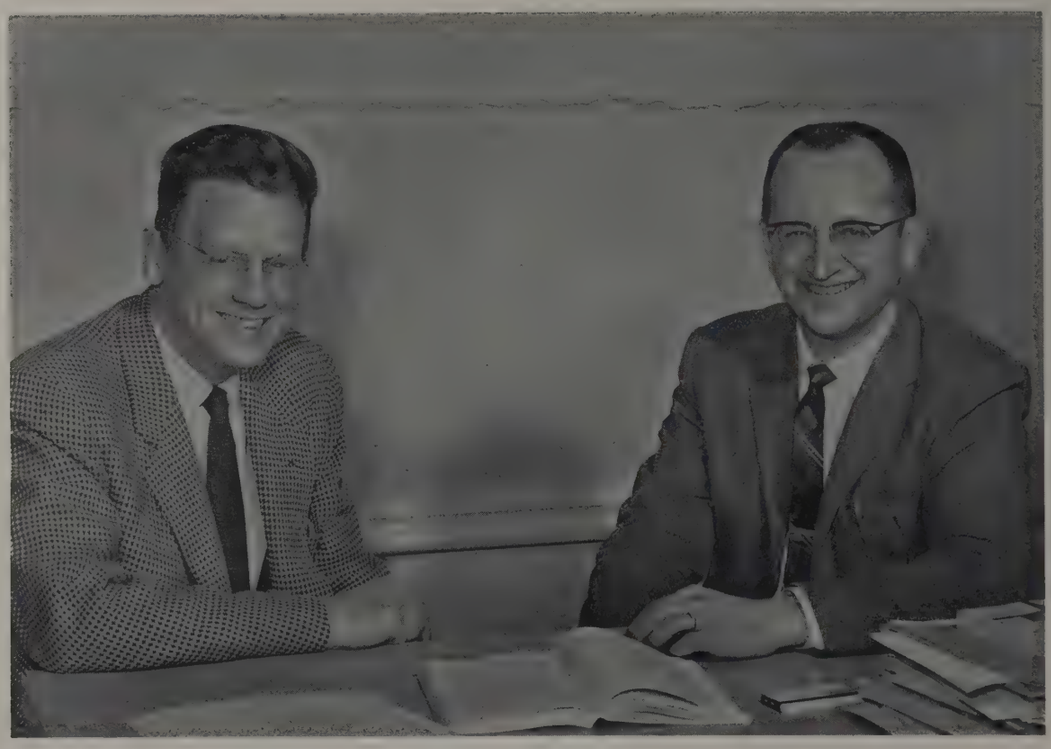

Karl Peterson and Chairman of the Department, Dr. Karl Hertz, Ph.D.

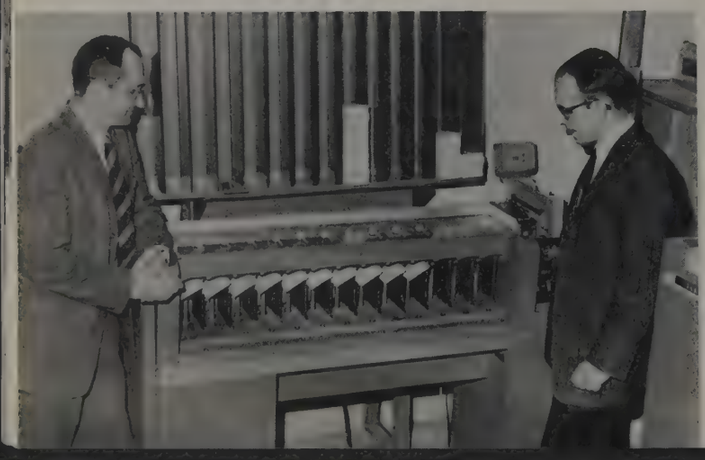

Dr. Hertz is assisted by Don Whaley in research project.

PROFESSIONAL STUDIES

DEAN OF THE SCHOOL OF PROFESSIONAL STUDIES
John N. Stauffer

With the adoption of university structure for Wittenberg came the delineation of a School of Professional Studies. The purpose of this school is to provide "partial or complete preparation for certain professions" with a "strong foundation of liberal education . . . It is believed that personal life and competent professional work be enriched and enhanced by the liberalizing effects of an education which stresses intellectual, social, and spiritual values," commented Dean Stauffer at the beginning of the year.

Dean Stauffer always finds time for friendly chats or to discuss personal problems and guidance.

BUSINESS ADMINISTRATION

Making its influence felt in every area of activity, Wittenberg's new IBM equipment prompted addition of a new course in the business department: electronic data processing. Recent expansion of the offerings in the field of accounting makes possible for Wittenberg students to amass the required number of semester hours to qualify for the C.P.A. examination in Ohio.

Chairman of the Department
Daniel T. Krauss, J.D.

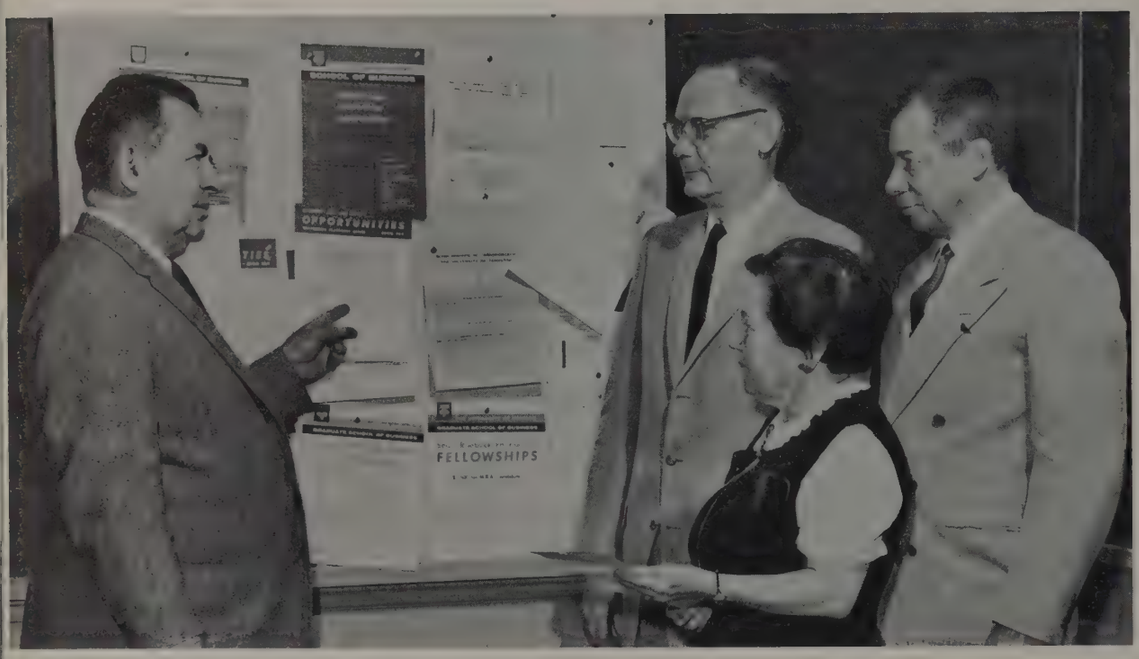

Daniel T. Krauss, Woodrow Wilson, Randall M. Kline, Wells Jackson.

Carol Deeter demonstrates new I.B.M. typewriter to other business majors while Mrs. Kline stands by.

John Slaymaker, Thelma Dunn, Alma Gloeckler, William Scott, Charles Raebeck.

EDUCATION

Student teacher, Sally Owen, works with kindergarten children.

Dr. John Slaymaker, distinguished educator and department head, received particular commendation for his work during the past years in education of gifted children. Appointed in November of 1959, Dr. Slaymaker serves as state program advisor in the teaching of exceptional children. Covering a two-year period, the plan is directed by the State Department of Education at Columbus.

Kappa Delta Epsilon, women's professional education honorary, was responsible during the year for the initiation of thought-provoking discussion on Wittenberg's teacher-preparation program. In addition, the Wittenberg chapter hosted a national convention of KDE and sponsored various speakers in the educational field.

Students in the department organized recently for membership in the Ohio Student Education Association.

Chairman of the Department
John E. Slaymaker, Ed.D.

Chairman of the Department
Ralston C. Thompson, M.F.A.

Elmo C. Jurkat

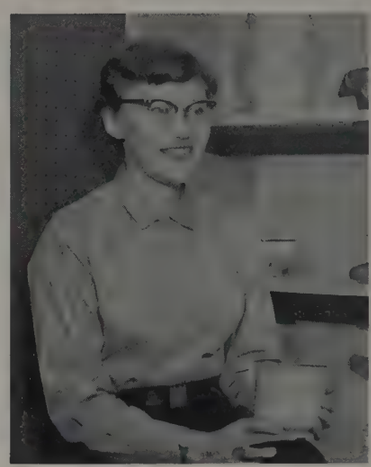

Jeanne Hartman

FINE ARTS

Offering creative refreshment to the novice and extensive training for students planning careers in the fine and applied arts, Crabill Art Center is a three-storied studio classroom building equipped with all the implements of the arts.

Students experiment with various paint-and-brush media, take a turn on the potter's wheel, have the opportunity to work in wood and stone sculpture, survey techniques of layout and lettering, design original jewelry and similar useful objects. Such terms as "pickling" and "firing" have applicability not only in Grandma's kitchen and the boss's office—to students enrolled in courses in ceramic arts and metalry, they're terms of the trade.

Distinguished department head, Ralston Thompson, is represented in numerous public and private collections, and has taken countless awards for his brushwork, exhibiting in national and regional shows throughout the country.

Ideas from outside nourish student tastes— periodically, the Center hosts exhibitions of known artists and illustrators. Opportunity for acclaim comes at the close of the spring semester when representative works from student collections are assembled in an all-campus showing.

Miss Ethel Cook puts finishing touches on a still life as Diana Hudson watches.

F. Davis Maurer, Ralph E. Ness, Ramon A. Mears.

Chairman of the Department
Howard E. Maurer, Ph.D.

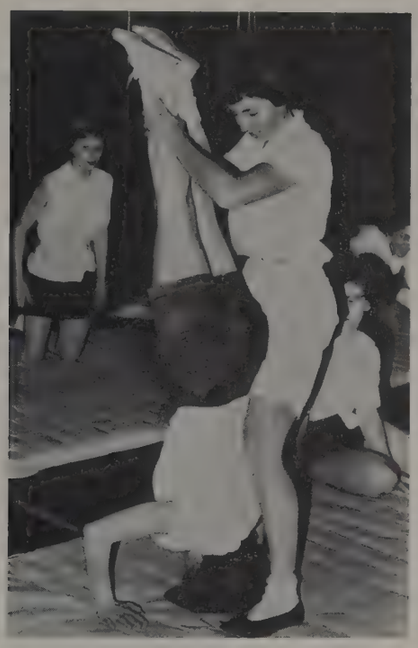

Tumbling became one of the more popular sports in the physical education department.

HEALTH AND PHYSICAL EDUCATION

Mrs. Lee Coleman of the physical education department is hoping to determine how physically fit the average Wittenberg coed is this year. After compiling statistics of incoming freshmen and upperclassmen for 3 years she is prepared to evaluate the physical education service courses required of all coeds. The comparison will be made on three levels, those who have received no physical education at Wittenberg, those who have taken one year of physical education, and those who have fulfilled the requirement of two years of physical education.

William M. Edwards

Phyllis Buchy, Betty Clary, Ruth Helsel, Lee D. Coleman, Betty J. Dillahunt.

HOME ECONOMICS

Chairman of the Department
Dr. Mary H. Haas, Ph.D.

May J. Cochrran, Audrey H. Jahnson, Mary H. Haas.

Sixty cents a day equals three meals.

This equation, unique in a time of rising prices, became a realistic rule of thumb for seven Wittenberg coeds, who lived in the University's new Home Management House.

During a six-week period of residence in the home, each of the coed's pursues a variety of home management tasks. To give a realistic background in the problems of small apartment living, each coed spent 12 days in the efficiency apartment, living on a budget of 60 cents per day.

Two coeds lived in the efficiency apartment at a time, with one coed assuming the role of home provider and taking assigned duties.

The remaining five coeds and Dr. and Mrs. J. Eugene Haas, chairman of the department, lived on a food budget of 80 cents per person a day.

Home Management coeds study a new idea in efficiency.

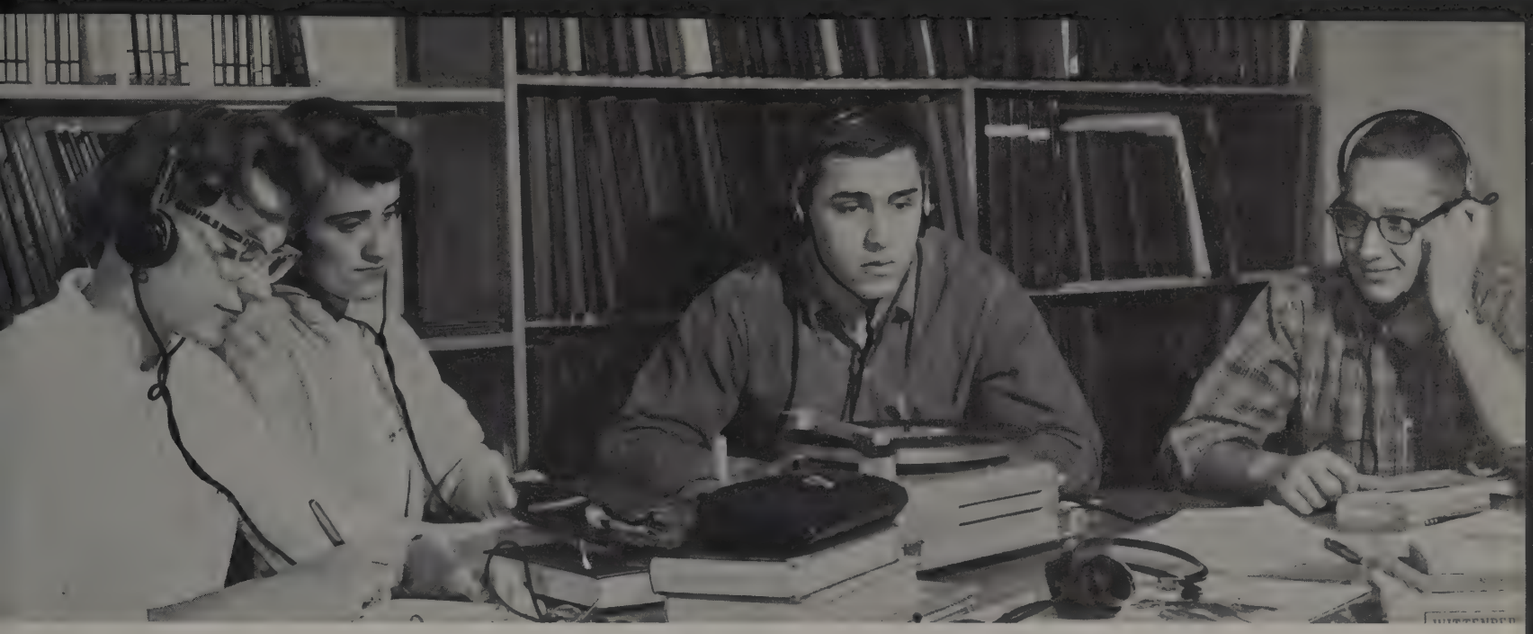

Music students spend much time at required listening sessions in the library record room.

Local piano movers had their hands full with the annexation of an additional building for the School of Music. Rambling along both sides of Wittenberg Ave., the department trains professional musician in the framework of a broad liberal arts education. In addition, it contributes inestimably to the cultural and educational needs of the University through presentation of numerous student recitals and sponsorship of a special Faculty-Guest Artist Series.

Capturing the mood of Bach in a modern age, twenty-five singers and instrumentalists from the department form the Collegium Group. Adding a variety of tone and color to the ensemble. the department purchased a Sperrhake harpsichord and complete set of block flutes during the past year.

William R. Walters, Frederick F. Jackish, Robert C. Dolbeer, Jackson Wiley.

Chairman of the Department
L. David Miller, M.S.M.

MUSIC

Ruth D. Whittington, L. David Miller, Margaret Kommel, John B. Ham.

Paul Bellam, Robert Wynne, Jackson Wiley.

SPEECH

Jerry Schmalenberger, James Lucas, Ronald Hammond, G. Vernon Kelly, *sitting.*

Affirming the excellent reputation of Wittenberg's speech department, men's and women's debate teams placed high in state tourneys during the winter months.

Recording few "negatives" in competition, more than forty Wittenberg students distinguished themselves in speech contests. Taking top honors in an intramural debate tournament between fraternity and sorority teams were members of Kappa Delta Sorority posing arguments on the resolution: Greek groups should be abolished.

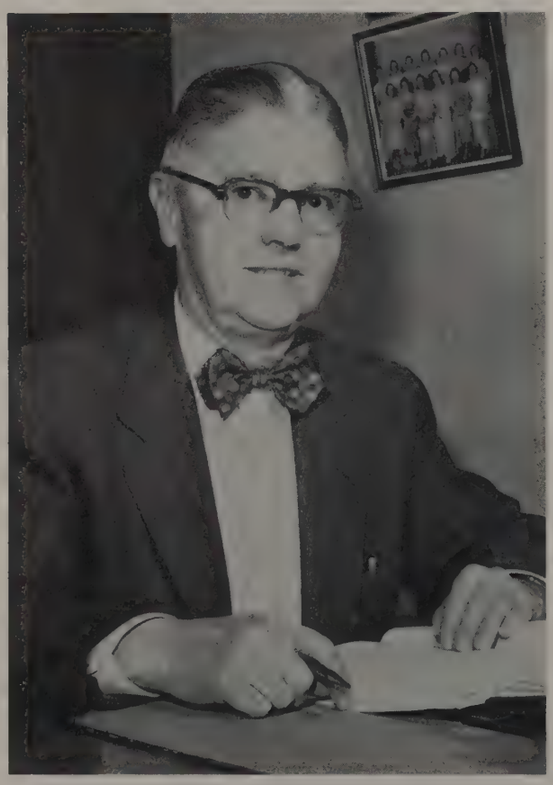

Chairman of the Department
G. Vernon Kelly, J.D.

An innovation to spark incentive in the elementary public speaking classes was a competitive "soap-box" tourney, sponsored by Tau Kappa Alpha, forensic honorary. Chosen as outstanding speakers in their respective sections, eleven speakers offered three-minute talks on subjects of their own choosing. Sophomore Lynnda Berger received the judges' decision for her "elocutionary effervescence."

"Soap-box speeches" in Speech 101 encourage debate participation.

DEAN OF THE DIVINITY SCHOOL
Elmer E. Flack

DIVINITY

Dean Elmer E. Flack has played a leading part in the plans for the new Seminary Compound at Hamma along with his activities as Dean and Professor of Exegetical Theology. Dean Flack has been a member of the board of Foreign Missions of the United Lutheran Church of America since 1954.

Dean Flack retires from his position as Dean of the School of Divinity in June, 1960. As Dean Emeritus he plans to continue teaching Exegetical Theology.

HAMMA HAS LARGEST ENROLLMENT IN HISTORY

During its 115th academic year Hamma Divinity School made significant advances. The faculty was enlarged, enrollment increased, construction of the first two units of the proposed new seminary compound undertaken, and its services to the Church extended. This year's enrollment, 115, is the largest in Hamma's history, including students from 17 states and 3 foreign countries. The student organization, Hamma Divinity Association, arranges for a variety of activities helpful in seminary life. These include chapel services, prayer meetings, intramural games, social events, lectures, and conferences.

Above the entrance of Hamma Hall is a simple symbol of the basis of life at Hamma. All class lectures are given here.

Julius I. Bella

Internationally known Dr. Bella narrowly escaped from the Communist regime in his native Czechoslovakia in 1949. There he served for two years as representative of the United States Committee for the Lutheran World Federation for Czechoslovakia and Austria.

Taito A. Kantonen

Dr. Kantonen is the author of numerous lay and theological texts, some of which have been translated in Finnish and German. He is a member of The American Philosophical Association, The American Society for Reformation Research, and Phi Beta Kappa. Dr. Kantonen has served on various committees in the Ohio Synod and of the United Lutheran Church, and Order of the World Council of Churches. Dr. Kantonen was knighted by the president of Finland in 1954 and received a Doctor of Humanities Degree from Ohio Wesleyan University in 1958.

A member of several committees of the U.L.C.A., and Archivist of the Ohio Synod, Dr. Allbeck is the author of numerous books and articles and is presently a Trustee of the Clark County Historical Society.

Willard D. Allbeck

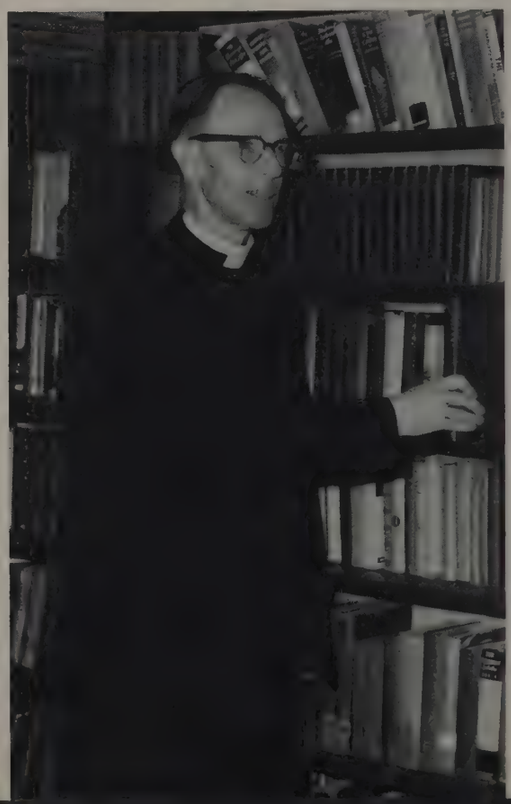

Dr. Traver, the author of 11 books, retired last summer after having completed his 16th year on the Hamma faculty. His ministerial, teaching, and writing career spanned 47 years. Dr. Traver is presently serving as a part-time teacher at Hamma and is pastor of a local church. Dr. Traver is chairman of the U.L.C.A. Board on Publications and a member of its Executive Committee.

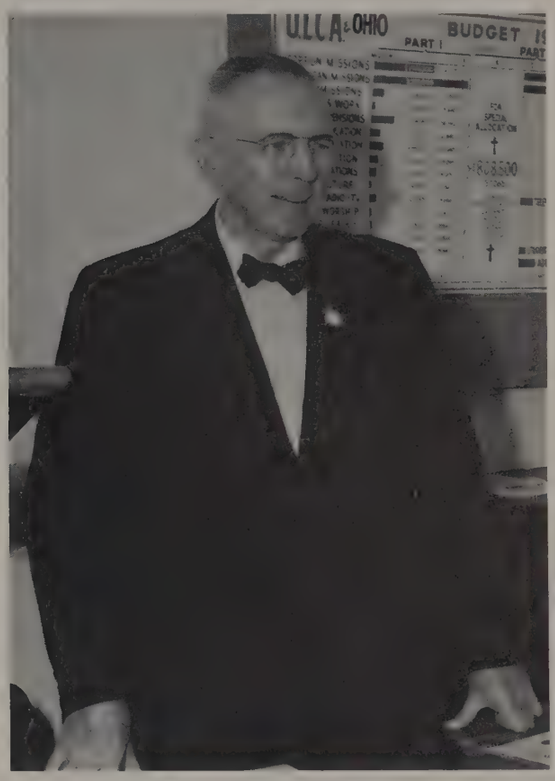

Amos J. Traver

From 1933 to 1951, Dr. Auman did extensive radio ministry on a national network program "Gems for Thought." Presently, he is on several committees including the U.L.C.A. Radio and Television Committee.

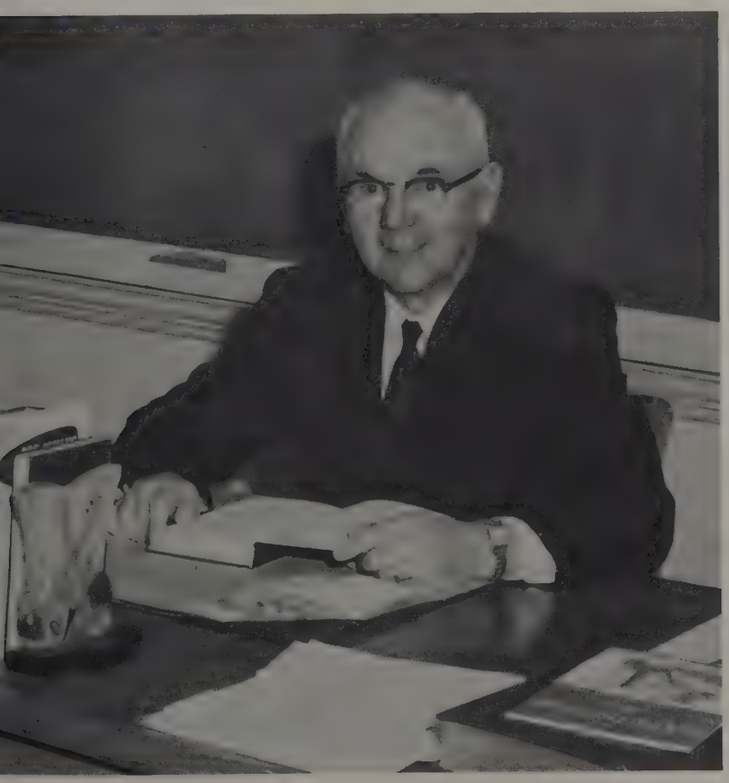

Russel F. Auman

Dr. Rilling, associate professor of Practical Theology, received his A.B. from Wittenberg and his B.D. at Hamma after which he received his S.T.M. at Oberlin. He came to Hamma in 1959 as associate professor.

Dr. J. W. Rilling

Digging begins for the new Hamma Compound.

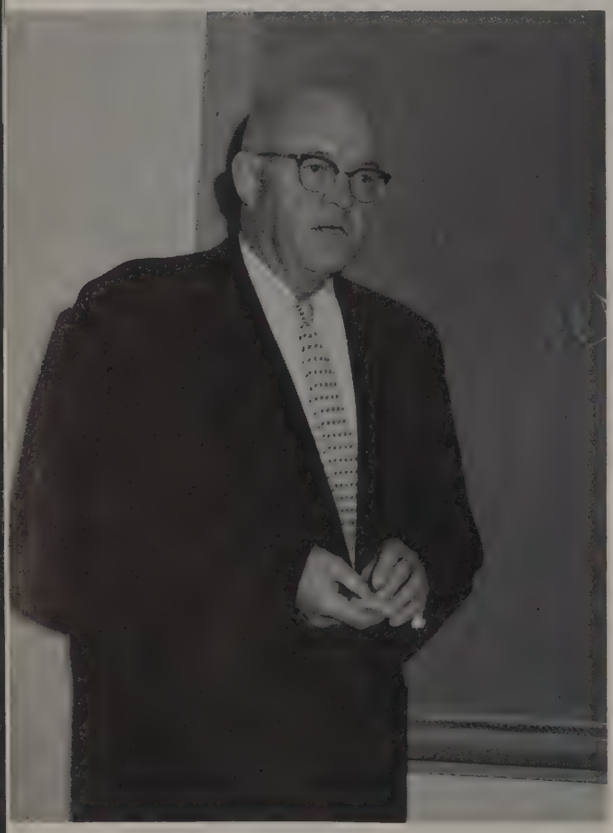

David L. Ostergren

Before coming to Wittenberg Dr. Ostergren was senior representative to the Lutheran World Federation in England. He is presently a member of the Advisory Council of the Ohio Mental Health Association.

Other members of the Hamma faculty not pictured teach in the College of Arts and Sciences and the School of Professional Studies. These are Karl H. Hertz, L. David Miller, Frederick F. Jackish, Carl W. Shanor, and Herbert C. Wolf.

Associate Professor of Exegetical Theology, Dr. Stirewalt came to Hamma in 1959, from Lenoir Rhyne, where he was a professor of classical languages and head of the religion department. He received his A.B. from Lenoir Rhyne College and his Ph.D. from Duke University. From Gettysburg he received his B.D.

Martin Luther Stirewalt, Jr.

DEAN OF THE SCHOOL OF COMMUNITY EDUCATION
A. Edward Patmos

SCHOOL OF COMMUNITY EDUCATION

"The current academic year got underway with a hectic and challenging start. Beginning with University Day on which the School of Community Education was responsible for the evening dinner program at which Dr. A. A. Liveright set new sights for liberal arts institutions in the area of adult education. This was a day during which record numbers of part-time evening students were registering for classes and a day on which Wittenberg's first contract for organized educational research was received.

"The School of Community Education will serve more people than any other School of the University. In addition to the rather unusual series of week-long management training courses and the expanded evening session and off-campus class offerings, the School of Community Education this year has taken on the added responsibility for the administration of several research projects which should benefit the University and enhance its reputation.

"For what we have been able to enhance the reputation of Wittenberg and to expand its sphere of service, we humbly give thanks. We are grateful for the opportunity of guiding Wittenberg's pioneering activities in the areas of adult education and community service."

Respectfully,
A. Edward Patmos
Dean

Businessmen come from all over the United States to gain pointers in business management. Here new arrivals stand in front of the management center.

"Experience has demonstrated that a good production man does not necessarily make a good supervisor," says Dean A. Edward Patmos, director of the Management Development Program at Wittenberg.

Of the program, Dean Patmos also says:

"The widespread education of our work force, their understanding of democratic processes, and the rapid pace of change in industry make it imperative that if supervisors are to be effective members of the management team not only must their morale be high but their technical proficiency must be supplemented with broader understandings.

"To cope with today's problems supervisors, in addition to their technical knowledge, must be well versed, in organization, communications, human relations and economics. These are significant areas, yet they have been overlooked or taken for granted in those who have been advanced to supervisory positions.

"Universities had established six of eight-week programs for developing their top policy making executives. 'In plant' training programs or technical schools provided opportunities for improvement in production operations. The supervisor, however, was often the forgotten man. It was to fill this gap that Wittenberg eight years ago pioneered its Management Development Program."

Dean Patmos said the series of one-week courses provide principles which can be applied to day-to-day problems.

A total of 350 persons participated in Management Development during the 1958-59 school year.

The program is divided into four levels, dealing with personal development and communications, human relations, business operations and economics. Each of these topics is expanded from one level to another.

The program is open to any person who desires to improve himself as a leader. There are no formal education requirements.

Companies and organizations usually sponsor their personnel by selecting those who shall attend and by underwriting the tuition and other expenses as well as paying their salaries while in attendance.

One course of level of the program is presented each week from the middle of September through May, except for weeks interrupted by college or national holiday.

During the training, extensive use of "buzz" session, films, charts and other visual aids is made. Members of the regular Wittenberg faculty serve as conference leaders.

The first semester, a total of 82 part-time students were enrolled in five liberal arts courses which Wittenberg University offered at the Dayton YMCA. In addition, 15 students were enrolled in a Wittenberg course at the Dayton "Y" last summer. The seven Wittenberg courses at the Dayton "Y" were offered again during the spring semester.

For the convenience of a group of elementary teachers in the West Jefferson area, Wittenberg continued with a sequence of "in service," teacher training courses in that community.

These courses are offered with the cooperation of the local school officials who provide the physical facilities without cost to the University. The course presented there the first semester was "Principles of Geography," and it had an enrollment of 12 students.

Wittenberg continued to offer instruction to the nurses-in-training at the Springfield City Hospital. The first semester, a group of 58 girls were enrolled in a beginning psychology course which was taught by Dr. Darrell Anderson, one of the new full-time faculty members.

Wittenberg has recently pioneered summer evening courses at Wright-Patterson Air Force Base. Four courses were offered. A total of 46 students, mostly military personnel, were enrolled. Two of these courses were taught by part-time instructors and two by regular full-time faculty members. During the Spring semester at the Base, two Wittenberg evening courses were in progress in classrooms provided without charge by the Air Force. The total enrollment in these courses was 19 persons.

During the fall semester the Wittenberg evening session served a record number of persons. A total of 670 part-time undergraduate students registered for on-campus, evening or Saturday courses. This represents an increase of 21 percent over last fall's enrollment. The 170 students enrolled in the various off-campus programs brought the total figure to 841. In view of local strikes, the wide-spread repercussions of the steel strike, and the differences between Wittenberg's hourly tuition rate and that of extension centers of Miami University—two of which compete directly with Wittenberg for evening students—this is a convincing endorsement of the quality of instruction and of the breadth of offerings provided in the Wittenberg evening session.

Employees of 63 different business or industrial firms registered first semester in evening classes. Of the 670 on-campus enrollments, 42 are veterans attending evening session classes under the G.I. Bill. Of the 670 part-time students, 109 full-time day students also carried one or more evening classes as a part of their total class load. This cross registration not only allows the day students to resolve schedule conflicts, but it also affords them the opportunity to take courses which are not offered in the day schedule and to study under a larger number of faculty members.

For the second consecutive year Wittenberg is one of the universities cooperating with the National Broadcasting System in arranging to give college credit for instruction provided through TV's "Continental Classroom." This year instruction over television is being provided in general chemistry five mornings a week from 6:30 to 7:00.

Of the 54 instructors in the evening sessions 33 were part-time and 21 on the full time teaching staff.

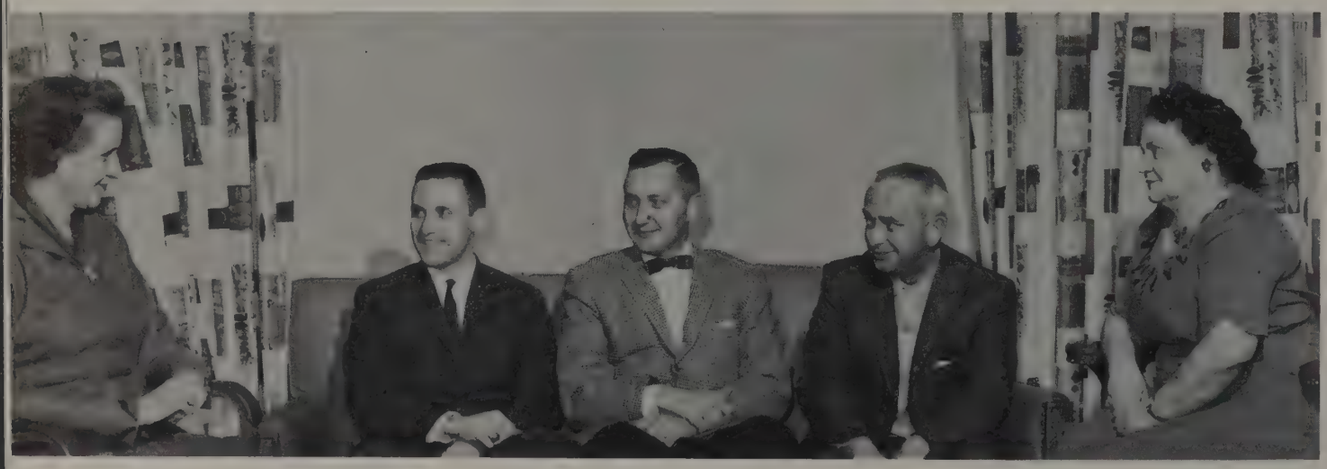

A new development for Wittenberg this year was the initiation of several organized educational research projects for the Air Force.

One of these projects involves the responsibility during a one-year period to analyze the academic records of 18,000 Air Force officers and to summarize on an appropriate form for later transfer to IBM cards the educational experiences of the officers whose records are examined. The glaring lack of uniformity in academic transcripts and the great variety of currently used grading systems make the process of calculating the average Scholastic Quotient for so many officers, who have attended such a variety of colleges and universities, a problem unlike anything ever previously attempted at Wittenberg.

The contract was negotiated during the summer and was awarded to Wittenberg on a fixed fee basis in a total amount of $27,750 for the processing of 18,000 cases prior to October 7, 1960.

The second project which Wittenberg is carrying on this year for the Air Force is the scoring and summarizing the results of battery of tests administered by the Air Force to determine the aptitudes of Air Force officers who are being considered for more advanced educational opportunities.

The scoring of these tests and preparation of the individual summary sheets is being processed at Wittenberg by a group of student workers under the direction and guidance of Dr. William Scott.

This is another step in the direction of making more people aware of Wittenberg and of our willingness to make our experience and facilities available to interested groups whenever we can be of help.

Bookstore Manager
Lawrence Jackson

Wittenberg University's bookstore is an auxiliary enterprise of the institution under the jurisdiction of the business manager, Mr. Fitch, and the direct supervision of the manager, Mr. Lawrence Jackson. As such, it does not operate at a profit, but makes available for sale to students and faculty all texts and materials needed in their work. Through the bookstore, all office supplies for the university are distributed along with many sidelines, such as sweatshirts, souvenirs, room decorations and sundries from toothpaste to typewriters. Used books in current edition, whether or not they are in use at Wittenberg, may be traded at the bookstore anytime throughout the year.

University Registrar
Helen D. Haley

So now we have STUDENT NUMBERS! "But as students come to Room 21 Reci they are not 'just a number' to the Registrar's staff, but a name and a person," says Mrs. Haley, university registrar. Numbers are a convenience, an additional identity to help avoid confusion as workers shift rapidly between serving the many generations of Wittenbergers—present students, last year's seniors, students from generations ago. All of those make records for which the staff is the responsible keeper and consultant. They serve not only students of the regular session, the evening, extension, Hamma and graduate study sessions, but also the students of the future. In addition, the staff serves as room and course schedule builder and provider of statistics and reports.

William M. Miles
Student Counselor

Now serving in his second year as student counselor and director of the Placement Service, Mr. Miles places students in on-campus and off-campus jobs, gives job counseling, and arranges the wide variety of placement interviews that come during the student's senior year.

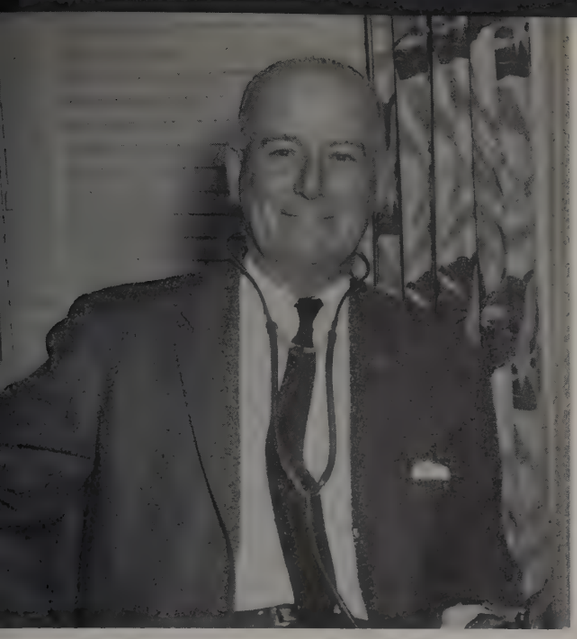

University Pastor
Ralph M. Krueger

Students, faculty and administration members compose the parish of the university pastor. To preach, counsel and direct religious activities on campus are the main jobs of the Rev. Dr. Ralph M. Krueger, whose primary aim is maintenance of the Gospel as the central factor in academic work at Wittenberg. He is the advisor to the Wittenberg Christian Fellowship. Just as the congregation is the chief concern of any minister, Pastor Krueger considers Wittenberg his congregation and cares for it accordingly.

University Physician
Dr. J. H. Rinehart, M.D.

In 1927, someone in the home economics department decided Wittenberg students needed more efficient means of getting medical aid and the Health Service came into being. The dispensary and women's infirmary were in Ferncliff where the women's infirmary remains today. In 1935 the dispensary moved to the Field House, and a men's infirmary was set up in Myers Hall. Later the dispensary and the infirmary for men were moved to the building that formerly was Dr. Sprecher's house where they have remained until the middle of this year. At present the Health Center is on Madison Ave. As soon as Leamer Hall is unoccupied, probably early in 1961, the Health Center will take up permanent residence there, where there will be room for the dispensary and both infirmaries, according to Mrs. Rena Coppess, R.N., B.Sc., who has been with the center since 1936.

University Librarian
Ilo Fisher

Wittenberg's Thomas Library, one of the leading small university libraries in the United States, has greatly extended and enlarged its services to the campus since last September. One aspect of expansion is a collection of over 4000 records, among them many speaking records—plays, poetry and literature readings, as well as musical selections. Miss Ilo Fisher, head librarian, is looking forward to also expanding the library's collection of tape recordings.

Intercultural Relations
Helmut Haeussler

Dr. Helmut Haeussler, in charge of intercultural relations, offers guidance and counseling to foreign students, both full-time and exchange.

University Editor
Kenneth Dickerson

The university editor is responsible for the preparation of most internal and external publications of the University. These include brochures, newsletters, pamphlets, forms, applications, postcards, handbooks, envelopes, letterheads, student-faculty directory, programs, posters, fund raising letters, calling cards, identification badges, etc. He advises the *Witt* staff, edits the *Alumnus* for the Alumni Association and maintains liaison with the editors of the national magazines of Wittenberg's fraternities and sororities.

Publicity Director
Tracy Norris

"Wittenberg College Now a University" . . . "Dr. Flemming Issues Warning in Wittenberg Keynote Talk" . . . "Wittenberg Plans $20-Million Drive" . . . "NBC Salutes Wittenberg in Concerts" . . . "Tigers Win Second Straight Conference Title" . . . "Mansfield Students on Wittenberg Dean's List" . . . These are but a few of the thousands of headlines that appeared this year in newspapers from coast to coast. The stories that earn Wittenberg such national recognition originate in Wittenberg's publicity office. Staff members are Tracy H. Norris, publicity director; James Telfer, assistant in publicity and public relations; Bob Ballentine, university photographer, and Mrs. Ralph Miller, secretary.

Honoraries

Dr. Robert Hartje, Eldon Miller, Dwight Oberholtzer, and Jerry Hoffman, newly tapped members of Blue Key, the men's service honorary, wear the symbol—a blue key on a blue ribbon. Ron Hayden, president, stands by.

Meetings are often held in Greek homes.

Each group always holds a banquet at the end of the year.

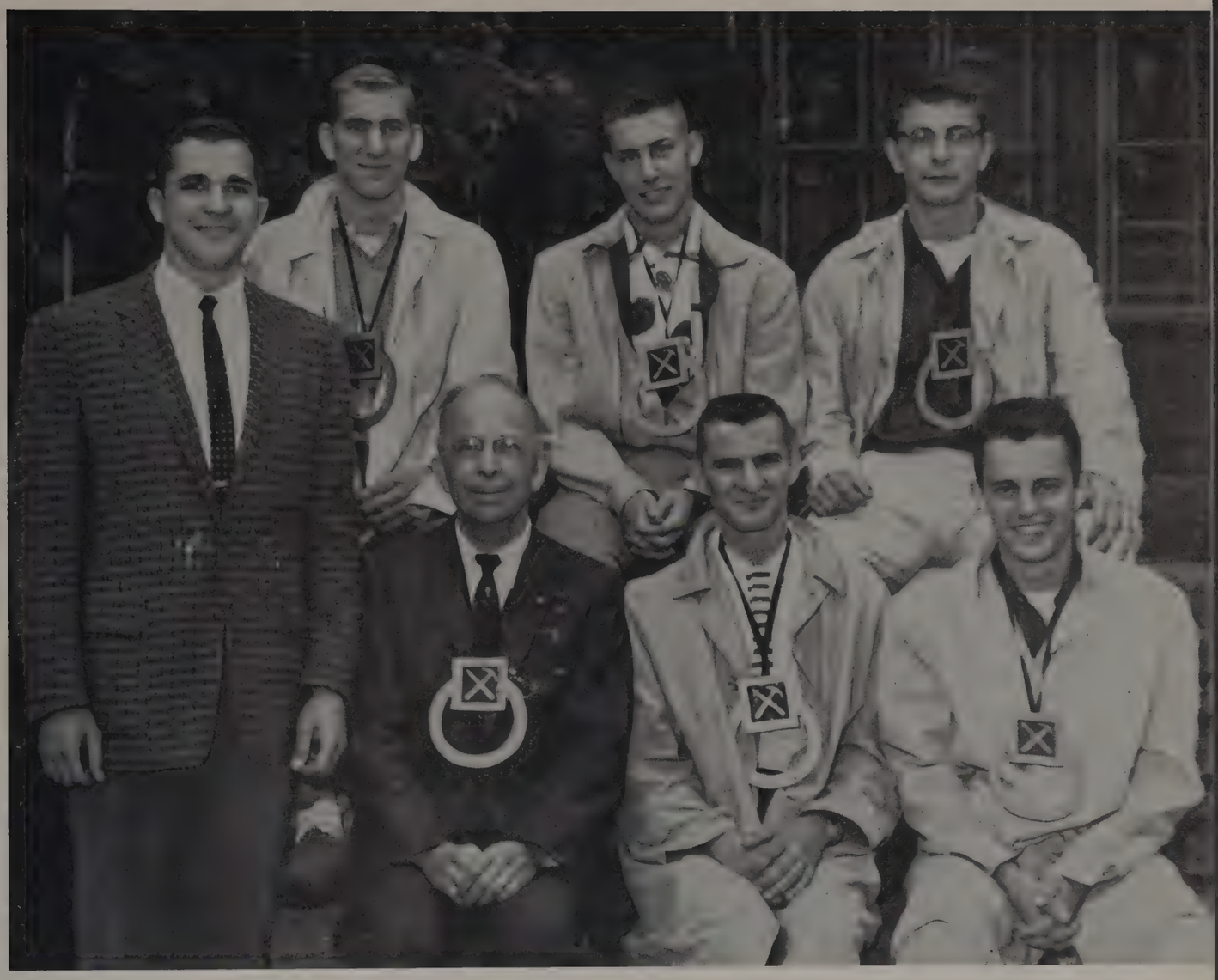

PICK AND PEN

Row one: T. Maurer, Dr. J. W. Barker, J. Hoffman, L. Hall. *Row two:* B. Price, B. Baer, F. Ermarth.

Pick and Pen is the men's honorary established in 1922 with the purpose of providing for sophomore men an incentive for attaining higher scholarship, for showing greater interest in college activities, for exercising leadership along worthy lines, and for the development of character.

Eligibility in this organization depends upon scholarship, activities, leadership, and character.

The membership of the organization is limited to seven men. New members are selected by the unanimous consent of the active members each year. Membership automatically terminates with the completion of their junior year.

On the evening of the Tap Day exercises a banquet is held at which time the new members are formally inducted into the organization and they elect the two officers of the organization, the president and the secretary-treasurer.

Arrow and Mask, a local honorary organization for senior women, was founded at Wittenberg in 1922. At the annual tap service held in May, junior women are tapped for membership during their senior year. Qualifications for membership are high scholarship, leadership, character, and service.

ARROW AND MASK

Row one: K. Case, A. Emhoff. *Row two:* M. Dahl, K. Cramer, M. Gale, G. Mills, L. Klick.

Foremost among honorary organizations on the Wittenberg campus is Skull and Chain, senior men's honorary. Local in membership and in activity, the organization seeks to direct attention to worthy campus improvements and to work independently in a secret way and in conjunction with the university administration for a better Wittenberg.

Skull and Chain has no officers or faculty advisors. Members are chosen from the men of the junior class at a tap day early in May. Initiation takes place the same day. No less than three and no more than eight men are chosen each year. Selection of membership is made on the basis of scholarship, campus activities, and qualities of leadership and character displayed.

SKULL AND CHAIN

John Holm and George Lindamood

Row one: A. Emhoff, C. Dudycha, B. Rilling, M. Dahl, J. Gale, B. Fisher. *Row two:* M. Gale, C. Martin, S. Anderson, K. Cramer, L. Klick, L. Hacker, J. Oxley.

IVY RING

Ivy Ring selects for membership from those sophomore and junior women who have demonstrated particular interest in University welfare exemplified by participation in campus activities and personal conduct fostering strong belief in God.

Each spring the organization auctions donated articles and services with profits going to the group's welfare activities.

In 1926, Wittenberg was granted a charter of Blue Key, national honorary booster fraternity. At first Blue Key was known as an affiliate of the Boost Wittenberg Association, but within two years it became recognized as a separate organization.

The emblem is worn by senior men recognized as outstanding in scholarship, character, leadership, service, and student activities.

Men are chosen by their predecessors at the end of their junior year. These members then elect one or two more men from their own senior class the following fall.

Blue Key's purpose has been to act as a discussion group for all major campus problems, and the honor of membership is considered the highest that can be bestowed on a senior by any campus national honorary fraternity.

BLUE KEY

Row one: G. Harper, J. Holm, T. Maurer. *Row two:* L. Hall, J. Helgerson, J. Kunde, D. Bischel.

Row one: S. Anderson, B. Rilling, C. Lorentzen, C. Treuenfels, A. Bock. *Row two:* J. Schwiebert, A. Walchner, L. Meister, J. Ramsdale, S. Hagelberger, V. Frost, S. Walker, H. Voehringer. *Row three:* D. Westfall, G. Trumball, C. Olle, B. Keyser, L. Schaeffer, J. Hendrickson, J. Kuder, D. Hovgren, H. Ettlinger, L. Haller, R. Phillips, E. Ballentine, M. Dahl, E. Neff.

ALPHA LAMBDA DELTA

Alpha Lambda Delta is a national scholastic honorary on the campus for freshman women. The requirement for membership is a 3.5 scholarship quotient for the first semester or an average of 3.5 for the year. Making that average during her freshman year, gives her four years of membership and alumna privileges.

Phi Eta Sigma, freshman scholastic honorary, encourages high standards of scholarship by electing those freshman men who achieve the required average during their first year. To become a member of this organization, a student must achieve a scholarship quotient of 3.5 or over the first semester of an average of 3.5 for the year. Only freshmen are eligible.

Phi Eta Sigma is a national organization, and the Wittenberg chapter was organized in 1938. The group holds an annual reception for freshmen who show superior ability. This reception, held late in the fall, is for the purpose of encouraging these men to work for the scholarship quotient necessary for membership.

PHI ETA SIGMA

Row one: J. Hutchinson, D. Wulff, A. Schultheis. *Row two:* C. Tucker, W. Bosch, G. Lindamood.

Row one: M. Miller, J. Krauss, E. Ballentine, L. Hacker, B. Shepherd, K. Barrick, J. Gale. *Row two:* J. Saalfield, G. Koch, K. Kopp, B. Fisher, D. Hudson, B. Erf, G. Hammer. *Row three:* R. Emhoff, J. Fischer, R. Whitaker, R. Bellisari, J. Kunde, B. Baird, B. Motter, T. Maurer, B. Harmon.

SHIFTERS

Shifters, the most talked about and least known about group on campus, was organized soon after the arrival of Dr. J. W. Barker at Wittenberg. This national organization is the most democratic yet exclusive group on campus, for while there is only one requirement for membership, many a BMOC and four pointer have failed to attain membership for want of the mysterious "right attitude."

The paper clip, the backward jacket, and thumbs up represent the signs of the Shifters marching.

Activities

W. Rippe, D. Hanes, H. Apple, N. Semone, J. Cope, D. Crossman, Dr. Remsberg.

ALPHA ALPHA KAPPA

Alpha Alpha Kappa, the philosophy honorary is a new club too on the Wittenberg scene. The club was formed in the late spring under the direction of Dr. Remsberg.

The purpose of Beta Beta Beta is to promote interest in biology and to stimulate sound scholarship. To be a member, a student must have 10 hours in the biological sciences with a scholarship quotient of at least 2.75 in biology and a general scholarship above 2.00.

Activities of the year included a contest for naming the red-tailed hawk, the annual camp-out, and participating in the district convention at Alma College, Alma, Mich.

Row 1: A. Walchner, A. Sommer, D. Brandt, J. Keller, D. Blohm. *Row 2:* S. Evans, J. Minor, E. Smith, D. Sommers, K. Cramer, J. Bender, J. Clapper, C. Sjauken, B. Keiser.

BETA BETA BETA

In late April, the two-year-old Wittenberg Mathematics Society became a chapter of Kappa Mu Epsilon, national mathematics honorary. The aims of KME are to present programs on interesting topics in mathematics and to provide a means of recognition and fellowship for outstanding mathematics students. Programs presented during the year included talks on digital computer programming, mathematical logic, and analog computers. Three members of KME assembled an electronic analog computer for use in the mathematics department. At present the membership consists of 27 students and four faculty members.

KAPPA MU EPSILON

Row 1: M. Drake, B. Rilling, R. Phillips. *Row 2:* J. Lannert, L. Meister, V. Bannet, J. Riller, J. Nelson. *Row 3:* J. Hutchison, J. Stedke, L. Simon, W. Bosch, D. Little, D. Wulff.

Kappa Delta Epsilon, professonal education sorority, seeks to promote the cause of education by fostering a spirit of fellowship, high standards of scholastic attainment and professional ideals among its members.

Membership in KDE is open to upperclass women with a 2.5 overall scholarship average who are carrying or have completed 9 hours toward an education degree.

This year Alpha Eta Chapter adopted a new training and testing program, the "sponsor system" discussed at the North Central and West Convention held on Wittenberg's campus this past fall. During the year members cooperated with Springfield's elementary schools by babysitting at schools on meeting nights. Alpha Eta also sponsored a workshop for Springfield Future Teachers of America to acquaint them with Wittenberg's education department.

Row 1: C. Longo, R. Veler, M. Heinz, G. Hammer, J. Krauss, L. Sharp, J. Gaines, J. Hedrick, L. Murphy, K. Kantzer, J. Gretta. *Row 2:* G. Somners, G. Koons, C. Lorentzen, L. Bosch, B. Schutt, L. Shaeffer, C. Berend, L. Leopold, T. Kost, R. Jurjans, B. Fair, C. Outer. *Row 3:* S. Hudson, J. Winans, M. Featherston, J. Nelson, D. Buss, M. Steinmetz, T. Frost, D. Worgelin, J. Walters, J. Lannert. *Row 4:* K. Dudash, S. Gilbertson, S. Anderson, B. Peterson, G. Hartz, C. Olle, C. Dittmar, D. Westfall, T. Wise, L. Leibschner, N. Shuba, G. Schroeder, D. Hudson, P. Hartlage.

KAPPA DELTA EPSILON

Phi Delta Pi is the national women's professional fraternity open to all physical education majors and minors with a scholastic standing of 2.00 or better. Pledging takes place in the fall and initiation in the spring of each year. Phi Delta Pi sponsors a Play Day for area high schools. The participants are given the use of Wittenberg's physical education facilities and a review of her physical education curriculum.

PHI DELTA PI

Row 1: J. Wycoff, P. Moos. *Row 2:* M. Ridenour, C. Snarr, K. Copp, C. Koontz, L. Sadler, B. Erf. *Row 3:* M. Friend, J. Garber, E. Ballentine, D. Cline, G. Baldwin, L. Harmon, J. Wight.

Phi Alpha Theta, national history honorary, has as its goal encouragement of interest and scholarship in history, for the benefit of its members and for the Campus as a whole. Membership in the honorary requires completion of twelve hours of history with better than a 3.00 average, and a 3.0 average in all remaining academic work. Regular meetings are primarily devoted to a presentation and discussion of some historical topic of interest. Some of the highlights of the year were Pastor Kay Glaesner's discussion of Russia, Dr. Raebeck's discussion of "Rebels in History," and the honoraries' discussion of the various presidential candidates.

PHI ALPHA THETA

Row 1: J. Briesch, C. Lorentzen. *Row 2:* C. Berend, A. Bolbach, B. Sultel, Dr. Pershing, J. Pollard, K. Case. *Row 3:* O. Farlowe, A. Schultheis, F. Ermarth, C. Tucker, C. Dudycha, G. Koons, E. Harper.

Row 1: G. Koons, R. Jurgans. *Row 2:* B. Elsasser, A. Walchner, H. Englebrecht, J. Hendrickson. *Row 3:* W. Rippe, R. Beuhl, A. Schultheis, B. Webb, D. Wulff.

PHI SIGMA IOTA

Outstanding students in the romance languages are eligible for membership in this honorary. Monthly meetings of the honorary are devoted to study of countries speaking the Romance Languages, their literature, cultures, and customs.

To advance the cause of music in America is the chief aim of Phi Mu Alpha Sinfonia, national music honorary for men. This year Phi Mu Alpha, along with Sigma Alpha Iota, sponsored and presented the Contemporary American Musicale. The organization also sponsored the movies "The Eddy Duchin Story" and "A Song to Remember."

PHI MU ALPHA SINFONIA

Row 1: J. Park, L. Hall, R. Scherer, J. Seng, J. Hockman. *Row 2:* B. Lezenky, M. Coad, A. Schultheis, R. Price, B. Johnson, F. Forsythe, F. Foster.

To coordinate journalistic activities and recognize individual ability has been the task of Pi Delta Epsilon.

The fraternity was founded originally as the Scroll and Quill Club of Wittenberg, and in 1930 a national charter from Pi Delta Epsilon was obtained.

Pi Delt activities have included publication of the student handbook, a banquet and program of awards for outstanding campus journalism efforts and co-sponsoring a clinic for high school editors and advisors from fifteen counties.

PI DELTA EPSILON

Row 1: J. Minor, A. Bolbach, J. Becker, L. Klick. *Row 2:* J. Helgerson, T. Phillips. *Row 3:* C. Truenfels, H. Arthur, J. Pollard, J. Grozier, S. Heidrick.

Pi Sigma Alpha, the national political science honor society was founded at the University of Texas in 1920 and now has 92 active chapters. Wittenberg's Alpha Xi was organized in 1947. An undergraduate must receive an average of "B" or higher in a minimum of ten hours of political science study. The local chapter meets twice a year, at which time well known men and women in the field of political science are invited to discuss problems in this field.

PI SIGMA ALPHA

Row 1: B. Schmidt, N. Willis, C. Lassen, J. Brush, B. Barkley. *Row 2:* L. Moris, D. Beatty, J. Webster, Dr. Laatsch, C. Wessels, R. Murphy, E. Bentfield. *Row 3:* A. Schultheis, B. Ballentine, B. Parchen, J. Helgerson, J. Matsen, J. Holm, B. Dorn, J. Kunde, B. Acker, B. Dunlop, J. Fisher.

Wittenberg chapter of Tau Kappa Alpha encourages campus participation in speech and intense training of superior students for intercollegiate forensic competition. TKA sponsors an intramural debate and two public speaking contests among representatives chosen by each beginning speech class. Speakers participate in invitational, state and interstate debate tournaments and oratory, manuscript reading, interpretative reading, and extemporaneous speaking contests.

TAU KAPPA ALPHA

M. Scoot, P. Hartlage, J. Finney, Dr. Kelly, G. Mills, E. Newell.

Psi Chi, national psychology honorary, requires of its members a 2.5 overall scholarship quotient with a 3.00 and a minimum of eight hours in psychology. Its purpose is "primarily to advance the science of psychology and to encourage, stimulate, and maintain the scholarship of the individual members, particularly in psychology." Activities this year included trips to the Columbus State Mental Hospital, a Christmas drive to collect gifts for the patients, and a trip to Fels Institute at Antioch.

Row 1: D. Brandt, D. Wulff, M. Peter, A. Davis, Mr. Anderson, L. Klick. *Row 2.* S. Fiedler, S. Brackinbush. *Row 3:* C. Allison, M. Blumm, R. Semrod, Dr. Dudycha, C. Dudycha, L. Bosch, K. Spriggs.

PSI CHI

Row 1: J. Krauss, Dr. Hammond, Nancy Willis, Judy Grohne, Jane Crotty. *Row 2:* Bob Kinsey, Jim Schuman, Judy Sutton, Steve Hoffer, Bill Pearch.

THETA ALPHA PHI

Theta Alpha Phi, national dramatics honorary is open to any student with a 2.25 scholastic average who participates in campus dramatics productions. Through sponsoring such productions as "Guys and Dolls" and the "Tragedy of Nan" Theta Alpha Phi seeks to improve interest in and the calibre of campus dramatics.

Other activities this year included participation in the national convention at Purdue University and an annual banquet held with Tau Kappa Alpha, forensic honorary.

Tau Pi Phi, the business honorary, promotes interest and leadership in the field of business. Requirements for membership are 15 hours in business subjects with a 3.00 scholastic average and 2.70 cumulative average.

Last year Tau Pi Phi joined with the chapters of Capital and Marietta to become a national organization. This year's events were highlighted by a convention held in Springfield.

Among activities of the year were the appearance of outstanding speakers and tours of local industries. More informal activities included pot-luck dinner, and picnic.

Row 1: L. Murphy, L. Madsen, J. Woodword. *Row 2:* M. Dolbeer, C. Deeter, R. Strine, S. Scattergood. *Row 3:* J. Helgerson, D. Ballinger, C. Allinon, D. Krauss, T. Beard, K. Ayres.

TAU PI PHI

THETA ETA KAPPA

Row 1: M. Schuler, B. Winterkorn, P. Hartlage, M. Holden, L. Jennings, N. Howes, S. Stickel, M. Herbst. *Row 2:* K. Glotfelty, D. Cunningham, T. Cost, P. Driemm, B. Dowigan, M. Blakely, X. Manns, A. Bloomenberg, E. Neff, N. Richmond. *Row 3:* E. Harbeck, P. Green, B. Raymond, M. Hostetler, C. Rush, E. Trihaft, Mrs. Johnson, Miss Cochran, Dr. Haas, B. Hine, C. Sjaucken, C. Lennon, S. Schowalter.

Theta Eta Kappa is opened to home economic majors and all other students interested in learning more about this field. The club offers girls an opportunity to meet professional people in the field of home economics, and provides an opportunity to work with other students of similar interests.

This year Wittenberg played host to the southwest district schools at the annual regional OHEA college club convention.

American Chemical Society is a pre-professional society for student affiliates of the professional organization in the field. Membership for students is open to any chemistry major. Activities of the Wittenberg chapter include field trips as well as monthly speakers from industry and from the staffs of nearby colleges.

Dr. Barker, W. Bosch, R. Phillips, C. Sjaucken, B. Taylor, R. Pfingsten, Dr. Glascoe, Dr. Curry.

AMERICAN CHEMICAL SOCIETY

To further American-foreign student relationships is the aim of the Cosmopolitan Club. Among the club's activities this year have been a trip to the Urbana International Festival, a midyear party with foreign students at Antioch, and several discussion group sessions at the home of Mrs. Ermarth.

COSMOPOLITAN CLUB

Row 1: G. Sterkel, C. Suk Choo, B. Hammer, A. Somner, A. Wauser. *Row 2:* G. Popp, W. Balraj, K. Abash, E. Ing.

The Art Club strives to present a versatile and interesting program to all interested in art. Throughout the year the club seeks to attend local and state exhibitions. Trips to the Piatt Castles, and the May Show in Cleveland, have been included in this year's activities.

ART CLUB

Row 1: S. Schowalter, J. Myers. *Row 2:* J. Grozier, D. Richards, D. Westfall, M. Steinmetz, J. Kuder. *Row 3:* D. Graber, J. Knight, J. Baunch, H. Ettlinger, E. Fink, W. Burchmuller, J. Weinberg.

SPANISH CLUB

Mr. Bushlein, K. Springel, J. Whedden, L. Bittner, J. Crandell.

The purpose of the Spanish Club is to provide activities which broaden interest in Spanish and Hispanic cultures and peoples. Membership is open to any student taking intermediate or advanced Spanish.

Activities this year included a Mexican Christmas party, Spanish games and meals, and films.

Engineering Science Club was formed to give future mathematicians, engineers and physicists an opportunity to observe processes, materials and techniques used by industry for the manufacturing of today's goods. Club programs consist primarily of speakers and films and field trips to industry in and around Springfield, to give members an opportunity to observe directly the manufacture of products. For students who average above a 2.5 in their mathematics and science courses and a 2.0 in all other subjects, the club awards its honorary key.

ENGINEERING SCIENCE CLUB

Row 1: W. Balraj, J. Miller. *Row 2:* E. Steele, D. Beyer, C. McCrae, G. Souther, J. Stedke. *Row 3:* Dr. White, L. Swann, Dr. Lutz, B. Dearth, W. Bosch, D. Bradshaw, D. Little.

THEATRE GUILD

Row 1: D. Buss, J. Vaughan, D. Dixon, A. Bloomenberg, S. Schowalter, S. Heidrich. *Row 2:* J. Knape, M. Featherston, J. Kraus, Dr. Hammond, J. Sutton, L. Leopold, C. Trautwein, J. Grohne, D. Kobler. *Row 3:* S. Koffer, J. Crotty, S. Smith, J. Crandall, H. Ettlinger, N. Willis, B. Woodward, B. Fair, B. Flower, C. Dittmar, R. Price. *Row 4:* B. Kinsey, J. Kuder, B. Pearch, J. Schuman, F. Bushmeyer, J. Franklin, A. Bosch.

"To further campus interest in the theatre and to provide an opportunity for interested people to take part in all phases of dramatics" are the objectives of Theatre Guild. The Theatre Guild is open to all students.

Co-sponsors of the all-campus musical, Guys and Dolls, the guild also produced a Variety Night in the spring prepare, one-act plays, and assisted in all theatre activities on campus.

Sociology Club seeks to bring together social studies students for the purpose of study and discussion of social issues and for stimulating interest in these issues. Membership is open to those students who have completed 6 hours in the social studies division with a 3.00 average.

In order that the Wittenberg student can be more aware of existing social problems, the organization has invited the campus to several of its meetings. Programs have included discussions of criminology and foreign culture and a series of panels, in conjunction with the study programs of the W.C.F., on controversial issues of courtship and marriage.

SOCIOLOGY CLUB

Row 1: M. Voight, M. Gale, J. Gale, D. Brandt, S. Brackinbush. *Row 2:* B. Feickert, G. Hartz, Dr. Hertz, A. Ward, D. Stacy.

Row 1: C. Snarr, F. Pfeiffle. *Row 2:* L. Golobic, J. Walford, M. Friend, L. Sadler, C. Koontz, K. Copp, B. Erf. *Row 3:* S. Bear, J. Wycoff, J. Garber, P. Moos, P. Brough, S. Anderson.

WOMEN'S ATHLETIC ASSOCIATION

Women's Athletic Association is open to women through participation in various intramural sports during the year. At the end of the year participation awards and letters are presented.

Representatives of each dormitory and sorority, usually the sports managers, plus individual sports chairmen, compose the executive council of the association.

To be eligible for Varsity "W," men must earn a varsity letter in any one of eight intercollegiate sports.

The club gives recognition to both coaches and athletes who add to Wittenberg's athletic program. Each week Varsity "W" picks an "athlete of the week," whom the members think turned in the best performance during the preceding week.

VARSITY "W"

Row 1: R. Lawson, C. Boehlefeld, D. Hillerich, T. Prior, B. Musselman. *Row 2:* T. Maurer, B. Funderberg, B. Weiss, L. Smith, T. Wilcox, E. Miller. *Row 3:* R. Miller, D. Wade, T. Armstrong, J. Logue, L. Henry, J. Beard, D. Beach, D. Maddux, J. Gray. *Row 4:* G. Fisher, G. Tranquil, J. Wilson, B. Price, A. Dolhancyk, J. Hockman.

Open to any student who has taken, or is taking, an economics course, the Witt-Econ Forum strives to broaden the base of economic knowledge not only for its members, but for the entire Wittenberg community. In seeking this goal, the Forum's most successful program of the year was the presentation of the film version of George Orwell's *Animal Farm,* a bitter satire on communism and dictatorship. The movie proved a source of stimulating discussion for days afterward. Other noteworthy programs of the Forum included a talk by federal labor mediator Irvin Gerard, and a tour through the Armco Steel plant, Middletown.

WITT-ECON FORUM

Row 1: B. Woodward, P. Gercke, J. Woodward, J. Hause, S. Scattergood. *Row 2:* D. Davis, J. O'Donnel. *Row 3:* H. Anderson, B. Sander, D. Ballinger, B. Beard, B. Dorn.

Organized at Wittenberg last year, the local chapter of O.S.E.A. is part of a statewide organization affiliated with the National Student Education Association. Membership in the local group is open to any student with a professional interest in education. Through programs of speakers, panels, and films and such activities as an annual dessert honoring senior members and sponsor teachers, and participation in regional and state conventions, the O.S.E.A. seeks to encourage an awareness in current educational problems and trends.

J. Grant, A. Emhoff, P. Lugibihl, L. Schwartz, M. Buss.

O.S.E.A.

Delta Phi Alpha, the National German Honorary, seeks to recognize excellence in the study of German and to provide an incentive for further scholarship in this discipline. To be eligible for membership, students must have attained a 3.0 average in 12 hours of German and an overall academic average of 2.5. Monthly meetings are held in conjunction with programs emphasizing those aspects of German life and culture which are of universal value. Also regularly scheduled "German Coffee-Hours" are held at the homes of interested faculty members.

DELTA PHI ALPHA

Row 1: D. Hubbard, C. Packard, J. Gaver, J. Cotton, S. Evans. *Row 2:* C. Dudycha, L. Bittner, R. Wieler, G. Mills.

Sigma Alpha Iota, professional fraternity for women in the field of music, is open to women with a 2.75 average for initiation.

Alpha Delta chapter highlighted the year with a trip to the triannual convention in San Francisco, California. Local projects have included compilation and sale of recipe books containing favorites of faculty wives. They presented programs for church groups and the Lions Club, as well as monthly musicals and a joint musical program with Phi Mu Alpha Sinfonia, the men's musical honorary.

SIGMA ALPHA IOTA

Row 1: J. Janisak, J. Gretta, M. Olbrecht, M. Medkeff. *Row 2:* M. Frease, J. Bearss, P. Gercke, J. Honecy, J. Greim, J. Effland, B. Bishop, L. Hacker. *Row 3:* E. Ballentine, G. Trumball, N. Andrews, A. Wurch, W. Fichbeck, B. Clark, G. Bowen.

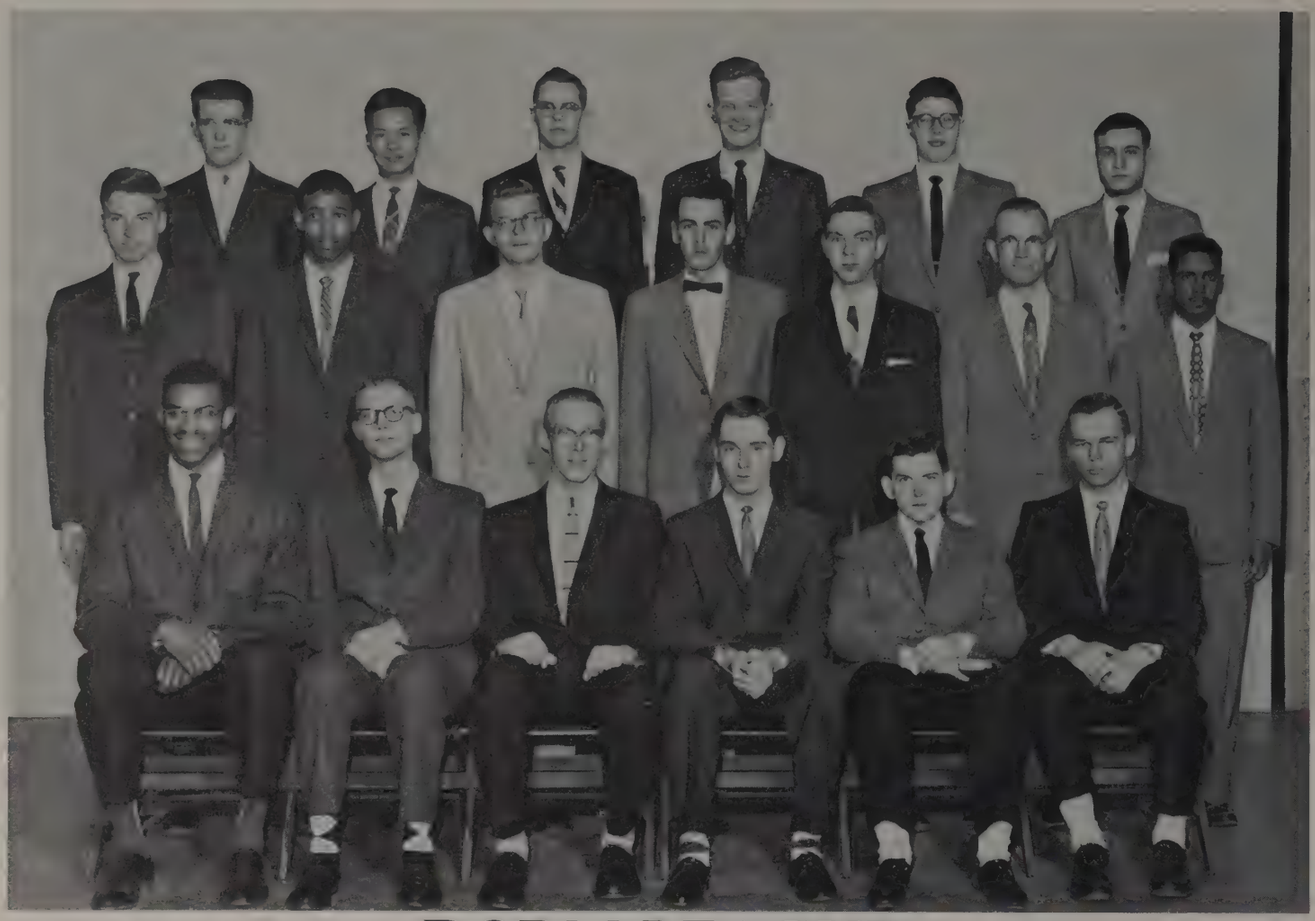

DORM LEAGUE

Row one: T. Wilcox, G. Stadler, D. Crossman, R. Martin, J. Parks, G. Scott. *Row two:* B. Crist, M. Green, J. Russel, W. Luther, K. Hilt, L. Voigt, W. Balraj. *Row three:* C. Kurz, T. Hoshino, G. Mercer, B. Hathaway, R. Haverfield, J. Hoffman.

It was felt by all that the year 1959-60 was a good one for Dorm League. During the year the spirit of fellowship and brotherhood which is a part of any fraternity pervaded the activities of the organization. At the beginning of the year the old members greeted each other with that inimitable way college students have, and the hand of genuine fellowship was warmly extended to new members. The close of the year found us already looking forward to another wonderful year with our brothers.

On hand to guide us through the year with a firm and wise hand was our president, Dick Crossman. Some of the activities over which he presided were an Arthur Murray Dance party with the Theta Gams, which was led by a real Arthur Murray dance instructor, our own Gene Zeigler. For several days prior to the homecoming game "Denny," the RCA Victor dog, became a mascot to the league and almost posed cutely enough to win the hearts of the display judges. The winter formal, "Komic Kotillion," was held under the watchful eye of Charlie Brown, and the spring "Red Rose" formal was, as always, *the* dance of the Dorm League year.

One early spring night associate members might have been seen running from one side of the campus to the other chasing clues which led them to a party given for them by the actives. And one night we treated our dates to an intellectual evening at the Yellow Springs Little Art Theater.

A loss to our campus and to Dorm League will be our award-winning basketball games so did they add a great spark of life to the organization.

"Memories are made of this"—the warm, genuine fellowship of the activity of our organization.

Row one: J. Bartos, K. Cramer, T. Phillips, J. Holm, M. Irwin, B. Clark. *Row two:* J. Helgerson, R. Williamson, B. Rilling, H. Voehringer, R. Emhoff.

STUDENT SENATE, THE LEGISLATIVE BODY OF STUDENT GOVERNMENT

Row one: T. Maurer, M. Irwin, J. Holm, J. Helgerson, S. Flook, H. Voehringer, M. Schoefer. *Row two:* E. Morris, G. Swartz, L. Meister, L. Bodry, S. Stevens, S. Walker, C. Johnson, B. Shepherd. *Row three:* R. Smith, G. Baldwin, B. Yannie, T. Phillips, L. Conway, J. Stedke, N. Schnur, B. Clark. *Row four:* R. Semrad, A. Bock, D. Grossett, D. Mryom, A. Dudycha, R. Emhoff, M. Dahl, K. Cramer. *Row five:* J. Kunde, D. Kier, P. Anderson, D. Taylor, J. Ludwig, C. Williamson, J. Bender, D. Crossman.

They said it couldn't be done.

But the Student Senate did it!

The appearance of Dave Brubeck and his quartet was the first in a series of three special concerts scheduled by the Student Senate. Other artists included Mahalia Jackson and Carlos Montoya.

When the count of ticket sales was in, there were confirming indications of a welcomed success. Four hundred and ninety-two tickets were sold with an income of 4,800.50 dollars with the series only costing $4,500.

The total attendance for the spring series was approximately 3,250 people, with Dave Brubeck drawing 1,200 people; Mahalia Jackson attracting 1,500 and 650 for Carlos Montoya.

Mahalia Jackson, in a simply cut pink gown, was claimed as "Wittenberg's own" as soon as she stepped onto the stage in the Field House.

Miss Jackson, whose record sales since 1934 have been over eight million and who has sung all over Europe and the United States, was accompanied by Miss Forbes, playing piano, and Mr. Ward, playing organ. Mr. Paul Bellam, concertmaster of the Springfield Symphony and instructor at the School of Music, introduced Miss Jackson.

The Dave Brubeck Quartet is made up of four individual and talented musicians. Paul Desmond plays the alto saxophone, Joe Morello is on drums, Eugene Wright handles the bass, and Dave Brubeck ties the quartet together with the piano.

According to Dave, "The Quartet is an integrated instrument consisting of four individual soloists, each of whom is a performer-composer in his own right. Whoever happens to be taking a solo is both composer and conductor for the moment, and it is the duty and privilege of the other three to support him and help him to be creative. To find musicians with an individual approach to jazz, who are willing to also think in terms of the group, is not an easy task."

Carlos Montoya accepted with all the sincerity that has helped to make him "the best flamenco guitarist" a greatly deserved standing ovation from Wittenberg students and patrons.

Mr. Montoya, who "lives flamenco" and has been claimed as "gypsy on four sides" was not disturbed by April showers or by an uninvited bat, but began his concert with "Variaciones," an example of improvisation of flamenco dance rhythm. Flamenco, because it comes from gypsies, has no written music. All of the arrangements used during the concert were Mr. Montoya's compositions in typical rhythm of the old themes.

Mr. Montoya is among the finest flamenco guitarists in the world. He came to the U. S. in 1933. "At that time, the first reaction to flamenco in most Americans I met was to ask what it was." It has been said that Montoya and the long-playing record are the two most important factors accounting for increasing interest in flamenco music during the past few years.

GOVERNMENT

For a theme this year, the Student Senate continued a lengthy discussion on academic excellence.

The following is the outline which the committee on academic excellence presented to the Senate for extended discussion.

1. *Physical Facilities.*
   A. Inadequate study facilities.
      1. Library—increase hours on weekends.
      2. Study space—use of Woodlawn Dining Hall for studying.
      3. Enforcement of study hours in dormitories.
2. *Student-faculty relations.*
   A. Adequacy of the present advisory system.
   B. Consultation with professors.
3. *Honoraries.*
   A. Literature and speakers available to the entire campus the specific disciplines.
   B. Tutoring.
   C. Phi Beta Kappa.
4. *Greeks and their purpose.*
   A. Academic bull sessions with professors.
   B. Scholarship board composed of scholarship chairmen to discuss mutual problems and find possible solutions.
5. *Payment for hours over 18 in number.*
6. *Comprehensive examinations.*
7. *Relation of activities to academic excellence.*

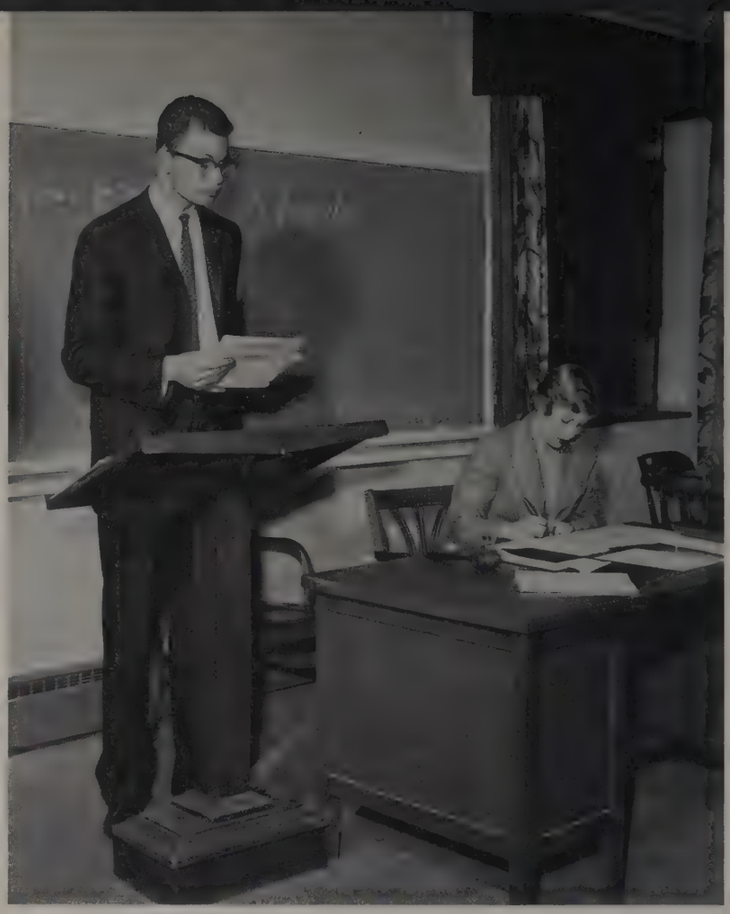

Harvard Glee Club, the oldest college choral group in the United States, presented a concert in the early part of April, sponsored by Student Senate.

Each spring the 110-man choir under the direction of Elliott Forbes, makes an 8-day tour through the U. S. and Canada.

THE JUDICIAL SYSTEM AT WITTENBERG

STUDENT COURT

Jerry Hoffman; Gail Koons, associate chief justice; Bob Baird; Myrna Gale, chief justice; Ed Smith. Absent: George Fisher and Dennis Flood.

The judicial branch of student government is the Student Court. This group acts as the enforcing and interpretative body of the Honor Code. In addition, it interprets the Senate constitution and serves as a counseling body to those students who come before it. The Court is one of council, not of law. It deals only with those cases referred to it.

The Court works in cooperation with dorm governments and administration. This year it particularly strived to encourage Greek group responsibility and cooperation in dealing with its own problems.

The Senate President in consultation with the Cabinet and Chief Justice of the Court selects the seven justices. Qualifications include integrity, dependability, and ability to comprehend and understand student problems.

Dean Long, Dean Dietrich, and Dr. Roselius serve as non-voting advisory members. Myrna Gale was Chief Justice presiding at all court sessions and Gail Koons, Associate Chief Justice.

Row 1: Linda Swartz, Arlene Bock, Diane Ersig. *Row 2:* Janet Schweibert, Mary Ann Renz, Bonnie Cline, June Eisenbarth.

Women's Dorm Council is composed of two representatives from Panhellenic, South and Ferncliff halls and one each from Woodlawn and Westlawn halls. Meeting with Dean Heimtraut Dietrich, it deals with women's social regulations and has introduced several important measures in that field.

In the past year it went into great discussion on the subject of study hours and women's clothing and dress for all occasions.

WOMEN'S DORM GOVERNMENT

Composed of representatives from Interfraternity Council and Myers and Firestine Halls, the Men's Dorm Council meets regularly with the college deans to discuss general management problems of the men's dormitory and fraternity houses.

Among the actions which the council has taken have been the setting up of a room inspection system, the establishment of visiting hours for fraternity houses, and the development of a system of enforcing housing regulations via a system of fines.

R. Haverfield, C. Robinson, J. Miller, E. Newell, T. Riggle, J. Switzer, L. Voigt.

B. Price, J. Hockman, B. Funderburg, D. Birgerson.

MEN'S DORM GOVERNMENT

PAN HELLENIC COUNCIL

Row one: M. Endle, P. Hartlege, D. Grossett, S. Erhart, J. Saalfield. *Row two:* D. Hudson, G. Hammer, L. Liebschner, P. Moos, E. Ballentine.

INTERFRATERNITY COUNCIL

Row one: J. Henkle, G. Harper, D. Smith. *Row two:* B. Harmon, L. Hall, Dean Robert Long, J. Kunde, J. Renz, T. Lawyer, P. Buhl. *Row three:* D. Wade, L. Palmer, B. Martin, J. Ford, G. Fisher, J. Troyer, J. Ross.

DRAMATICS

"The Guardian," a play which involves the trials and suffering of Joseph after he learns that his wife is betrothed is with child, features Herb Miller as Joseph, Carol Getter as Mary, Ron Price as Jacob, Ken Block as Joschim, Pat Osburn as his wife and Kpeu Lmape as Maririam. The play was under the direction of Mr. Ronald T. Hammond and Mea. Hammond was technical director.

Some wrinkles are being ironed out by Jackson Wylie, musical director; Nance Willis, student director; and Ronald Hammond, director.

Judy Sutton, business manager and backstage guiding hand, begins work on the sets, the greatly needed but least praised factor of production.

Quiet anxiety overcomes Mr. and Mrs. Hammond and as they watch a rehearsal.

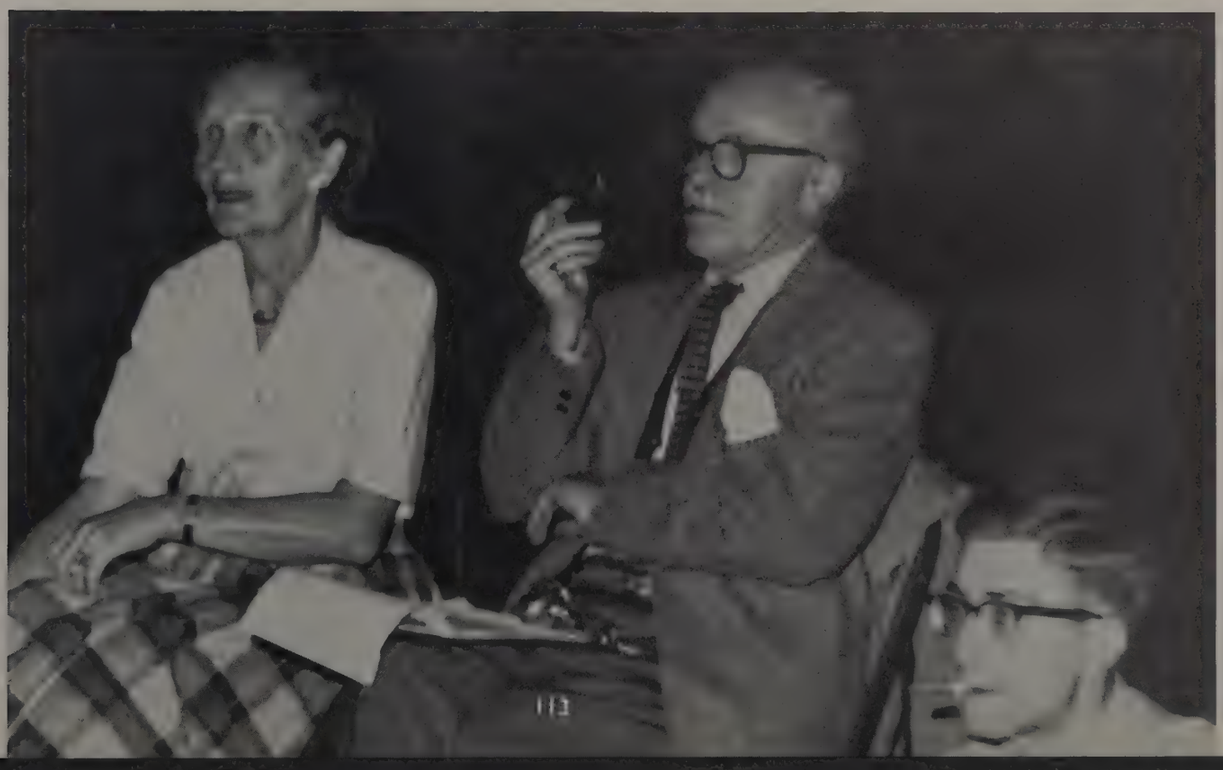

GUYS AND DOLLS WINS

One of the light technicians directs a spotlight to get just the right effect.

Alice Blumenberg transforms into Sergeant Sarah Brown through the art of make-up.

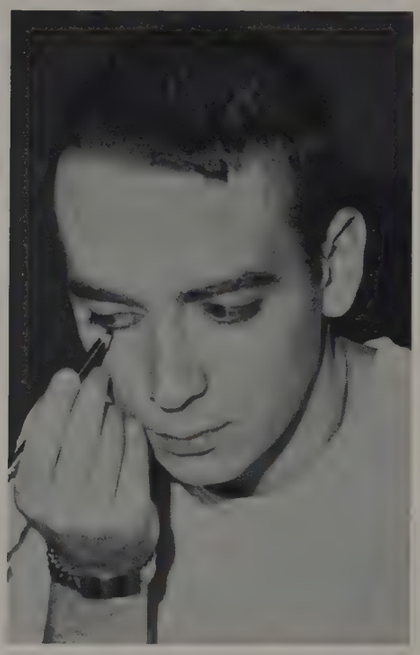

Make-up is self-applied by Tim Masten who portrays gambler Sky Masterson.

Early in the fall posters were seen on campus, articles were read in the Torch, and announcements were heard in the living quarters concerning the annual all-campus musical. This year "Guys and Dolls," a musical adaptation based on a story by Damon Runyon with a musical score by Frank Loesser was presented. Tryouts were tedious, but finally the cast was chosen and the work began.

Blair became a busy center of set crews, costume consultants, and rehearsing cast and orchestra. Sets were constructed, dances were choreographed, singers were coached, lines were corrected.

The troup moved to the Field House, time soared by, anxious moments were lived; but as progress was made confidence was gained.

While adjustments are made on stage, and experiments are made with make-up, the orchestra follows the guiding hand of Jackson Wylie.

The Hot Box is a center of attraction for many. Nathan Detroit (Jim Mitchell) and Adelaide (Bonnie Flower) discuss their 14-year old engagement after the floor show.

Actors projected their voices, gave emotion to their lines, and memorized their blocking on stage. The set crews measured, added more paint, pounded more nails. Lighting technicians climbed like monkeys in and out of the maze of wires above the stage. Extras walked around in semi-constructed costumes. A clarinet squeaked, Mr. Wylie scowled. A line dropped, Mr. Hammond growled. Dancers rehearsed in the lounge. Property men dashed here and there, listed unattainable items and divided them into scenes.

Dress rehearsal brought gripes of "The costumes aren't all here! The Hot Box girls may have to appear in their underwear!" "That number needs polish!" "Where are the no spot dice?" "Tone down Sarah's make-up." "The mission band—where is the mission band? You're on stage! Tomorrow night is it!"

Sky Masterson (Tim Masten) has trouble getting a date with Sarah Brown (Alice Blumenberg).

"I've got the horse right here," and each one is a sure winner according to Rusty Charlie, alias Dave Oliver; Nicely-Nicely Johnson alias Ron Price; and Benny Southstreet, alias Joe Suter.

Carnation is the password to the oldest established permanent floating crap game in New York. Benny tells Harry the Horse, Mike Scott; Nathan Detroit, Jim Mitchell; Lieut. Brannigan, Bob Covault; and Big Julie, Jim Shuman.

Follow the fold and be saved, the Salvation Army proclaims.

November 12 . . . The costumes arrived, the make-up corrected, telegrams read, "Break a leg" was heard as the cast gathered in the lounge for a final word from Mr. Hammond. Then, in a mass of organized confusion, the overture ended, the curtain went up, and the show was on.

Adelaide and her farmerettes belt out "I love you, a bushel and a peck."

WITTENBERG UNIVERSITY DEBATE

Row one: D. Brown, B. Geider, S. Storrie, G. Switzer. *Row two:* J. Damm, S. Fielder, P. Hartalge, L. Jones, V. Geer, B. Whited. *Row three:* C. Pasco, F. Ermarth, F. Eckstine, T. Conrad, Dr. G. Vernon Kelly, E. Newell, A. Peirson, J. Finney, W. Fordbrack.

FIRST SOPRANO: Joyce Bearss, Lynnda Berger, Margaret Frease, Susan Hagelberger, Janet Honecy, Rasma Jurjans, Marcia Medkeff, Linda Bittner, Carolyn Snarr, Ann Templin and Nancy Willis. SECOND SOPRANO: Rosalie Bacome, Dianne Brandt, Marilyn Obrecht, Patricia Diehl, Martha Glasoe, Leorilyn Hacker, Karen Kantzer, Janet McIntire and Beth Rilling. FIRST ALTO: Judith Besig, Alice Danford, Judith Effland, Sharon Hudson, Gert Bowen, Jo Ann Janisak, Janet Schwiebert and Anna Carolyn Stirewalt. SECOND ALTO: Judith Ehrman, Judith Greim, Joan Hendrickson, Dolores Jegen, Emilie Neff, Joan Russell, Jane Schaediger, Nancy Schuck, Judith Wotring and Audrey Wurch. FIRST TENOR: Kenneth Block, Alan Davis, George Greaves, John Ludwick, Tim Masten, Jon Peterson, Ronald Price and Joseph Suter. SECOND TENOR: Jim Bartos, Allan Culler, Lindley Hall, Jack Henkle, Roger Landgrebe, Paul Martinson, Jerry Surovchak and Calvin Tucker. FIRST BASS: Ralph Furguson, Eugene Harper, Reinhold Hohnsbein, Roger Imhoff, Robert Johnson, Robert Lezenby, Herbert Miller, Richard Roth, Ray Scherer, Herbert Schlotterbeck and John Seng. SECOND BASS: Robert Aker, Jack Finney, Kermit Hoyenga, Gerald Keller, Peter Ludwig, Randy Miller, James Myers, Charles Pascoe, William Pearch, Ralph Spears, Paul Weber and John White.

FIRST SOPRANO: Cyn Abbe, Milly Blakey, Cherie Frank, Diane McMillan, Lois Nyari and Carolyn Olle. SECOND SOPRANO: Marcy Andre, Bonita Bush, Gaye Doyne, Sue Fiedler, Adelaide Fisher, Joey Knape, Carolyn Lassen, Carolyn Souders, Jessie Thompson, Barbara Viskocil and Joy Westenberger. FIRST ALTO: Sue Angel, Christine Ferguson, Karen Hietanen, Pat Holmes, Doris Hovgren, Lynn Meister, Sue Van Meter and Elaine Wright. SECOND ALTO: Audrey Christie, Linda Christiansen, Louise Culler, Martha De Ford, Sandra Driscoll, Dorothy Doner, Helen Engelbrecht, Judy Gale, Lois Haller, Joyce Kouba, Sandra Swanson, Anna Walchner and Paula Wood. FIRST TENOR: Vernon Mechtensimer, Jim Miller and Loren Parker. SECOND TENOR: James Fortney, John Iversen, Roger Lile, Victor Nelson and David Taylor. FIRST BASS: Thomas Banner, Daniel Bell, Alan Elder, Paul Frank, Kenneth Michnay, Tom Stofer, Jerry Strikes and David Wulff. SECOND BASS: Tim Hillerman, Jim Kuenzli, Robert Lezenby, Stuart Smith, David Turcsanyi and Stephen Wood.

MARCHING BAND

First row: M. Ellsworth, N. Van Zile, P. Hartlage, R. Dolbeer, director, A. Keopner, D. Kline. *Second row:* G. Scheerer, J. Peterson, C. Pasco, D. Ersig, D. Hickinbotham, D. McDaniels, S. McAllister, B. Merrill, J. Baunach, C. Koontz, G. Peschke, G. Bowen. *Third row:* J. Fryant, P. Talcott, F. Forsythe, J. Ackinson, G. Turnbull, L. Markley, N. Schnurr, W. Fischbeck, R. Haverfield, R. Diesenroth. *Row four:* J. Honecy, L. Cutler, M. Van Meter, B. Keyser, D. Crossman, A. Williams, M. Olbrecht, K. Smith, R. Smith, N. Miller, B. Johnson, B. Kohne. *Row five:* V. Nelson, J. Paananen, L. Meister, D. Myrom, J. Hoffman, P. Deihl, S. Evans, J. Baker, S. Foster, S. Garrish, F. Kattau.

FIRST VIOLINS

Marcia Dolbeer
Sandra Haussler
Shirley Anderson
Arnold Pierson
Mary Ann McBlane
Lenore Morris

SECOND VIOLINS

Maurice Cook
Carol Calkin
Susan Harvey
Kay Scanlon
Doris Haskins
Elizabeth Nave

VIOLAS

Warren Luther
Jane Wiley
Virginia Hegyi
Monica Steinhart

CELLOS

James Haskins
Ann Slater
Susan Kalbfus
Barbara Bayless
Barbara Schick

BASS

Laroilyn Hacker
Winifred Fischbeck
Betty Bishop

DRUMS

James O'Donnell
Kenneth Sahl

BASSOON

Michael Mattimore
Lois Ann Veler

CLARINET

Al Pezoldt
Gilbert Byerman

FLUTES

Sarah Clevenger
Nancy Schnur
Georgeanne Trumbull

OBOE

Dorothy Donner
Jerry Hoffman

FRENCH HORN

Frank Forsythe
Joanne Goslee
Sara Hagelberger
Miriam Wallace

DOUBLE BASSOON

G. C. Arnold

TRUMPETS

Gertrude Bowen
Ralph Spears
Robert Johnson

TROMBONES

Richard Grieves
George Wise
Roger Haserfield

COLLEGIUM MUSICUM

The Collegium Musicum introduces to Wittenberg University this year a musical association which has flourished in European universities since the 17th century, and in some American universities since 1938. Our Collegium Musicum, organized in September, 1959, by Professor William R. Walters, emphasizes the chamber music point of view, and gives preference to old and little-performed music. The organization consists of a special group of fifteen singers known as the Madrigal Singers and a loose grouping of instrumentalists. Music performed is written for a variety of combinations ranging from sacred concerti for solo voice and instrumental accompaniment, to madrigals, to large cantatas for mixed voices and instruments. Next year a Recorder Consort and a brass ensemble will be added to the association. The Wittenberg Collegium has appeared several times in recital on campus and within the community of Springfield.

The Madrigal singers are:

Susan Hagelberger
Patricial Deihl
Carolyn Souders
Winifred Fischbeck
Dolly Jagen
Linda Christiansen
Sandra Driscoll
Audrey Wurch
Christine Ferguson
Ronald Price
Jack Park
Jon Peterson
Michael Fruth
Tim Hillerman
Russell Hunt

Instrumentalists:

Marcia Dolbeer
Susan Harvy
Morris Cook
Doris Haskins
Warren Luther
Susan Kalbfus
Ann Slater
Wynne Berkmueller
Mary Ellen Blaisdell

SOUNDS

Sounds business manager, Judy Sutton and editor, Laura Klick.

Sounds, the literary sounding board for campus creativity, ended its fourth successful year with a literary magazine that finally contained the balance of extremes in literature, long being desired by the students. *Sounds* is almost entirely dependent upon the work and whims of students for its material, and the magazine must be shaped accordingly. Under the direction of the editor, Laura Klick, *Sounds* was exposed to the outside world with a greater distribution among students and faculty.

Editorial board, those who review the art work turned in by contributors, be it copy work or art to compliment the prose or poetry are: *Seated:* Evelyn Reynolds, and Charles Wessels. *Standing:* Karen Hietanen, Judy Kuder, Ronald Price, Virginia Mills, Judy Becker, and Gail Baldwin.

TORCH

VOL. XLV, No. 29 SPRINGFIELD, OHIO, FRIDAY, MAY 6, 1960 Wittenberg University, A U.L.C.A. School

Students Pass Honor System

Ray Mears Is Coacn Of Year

Fisher, Nave Named Most Improved

Sports Banquet Honors Players

Gov. DiSalle To Talk At Convo Thursday

Music Professor To Accept Degree From Lenoir Rhyne

Alma Mater Presented At Honors Convo

Queen Soni To Reign Over Game, Dance

WCF Aims For $2500 As Stewardship Goal

WELCOME HOME, ALUMNI!

Tigers Maintain Record Defeating Panthers, 86-72

2 Department Heads To Retire On Sept. 1

Mt. Union, Otterbein Next Hardwood Foes

Reeds To Speak At Banquet For Classes, Convo In Dec.

Curtain Goes Up On Musical Thursday For Three-Night Run

Campus Endorses Loyalty Oath In Poll

27 Seniors To Graduate From Hamma

Swim Team Wins; To Meet 8 In Relays

Tigers Squelch Akron To Capture Tourney, OC Titles

Plans For Senior Activities Complete

Fraternities Sororities Plan Formals, Parties Dinners, Caroling In Anticpation Of Holid-

Bachelor Of Year To Reign Over Woody Herman Dance

Tigers Seek OC Win In Denison Game

Judy Breisch and Gail Baldwin at the printers.

TORCH STAFF

The first publication to appear on campus was *The Excelsior Visitor,* published during the 1851-52 academic year, six years after the college was founded. It was published by the Excelsior Literary Society and lasted for just 10 issues. Temperance was a favorite theme of the publication. The March, 1852, issue contained, for example, two articles on the evils of demon rum.

In June, 1863, *The Flying Dutchman,* a scandal sheet, appeared and lasted only a short time. In 1866 *The Flying Dutchman's Pap* was printed, and in 1869 *The Flying Dutchman* appeared once more on scene until it was banned.

Wittenberg's first weekly newspaper came on the scene in 1884. Named *The Stylus,* it lasted for just 25 issues.

In 1894 Clifford Raymond, later to become chief editorial writer for the *Chicago Tribune,* founded a campus weekly, *The Wasp,* which continued in publication for more than a year.

In 1894 to 1915 the established student weekly was the *Wittenberger.*

In September, 1914, a group of seven students banded together to form a weekly to compete with the *Wittenberger.* The seven students named their new paper *The Torch.*

Judy Breisch, Business Manager, and Gail Baldwin, Editor.

Standing: Marcia Endle. *Sitting:* Jessie Miner, Ann Bolbach, Bill Schmidt.

The rest is history, though we're still competing with the *Witt* for the journalistic talent on campus. Under the aegis of Editor Gail Baldwin and Business Manager Judie Breisch, *The Torch* provides Friday morning reading material for the campus and Friday afternoon debris for the Union and South Hall Lounge. The *Torch* office was moved from the basement of the Student Union to a room in the basement of Hamma Hall, where staff members suffered from cardboard walls, fluorescent lighting, and stifling heat. If the headquarters were not ideal, the paper proved a credit to her mentors. We owe a great deal to college Publicity Director Tracy Norris, whose help and encouragement have kept the *Torch* on the ball. We need someone to keep it rolling.

Eloise M. Jones, Marilyn Dent, Marilee Sellman, Susie Showalter, Sue Walker, Carolyn Lewis, Judy Grohne.

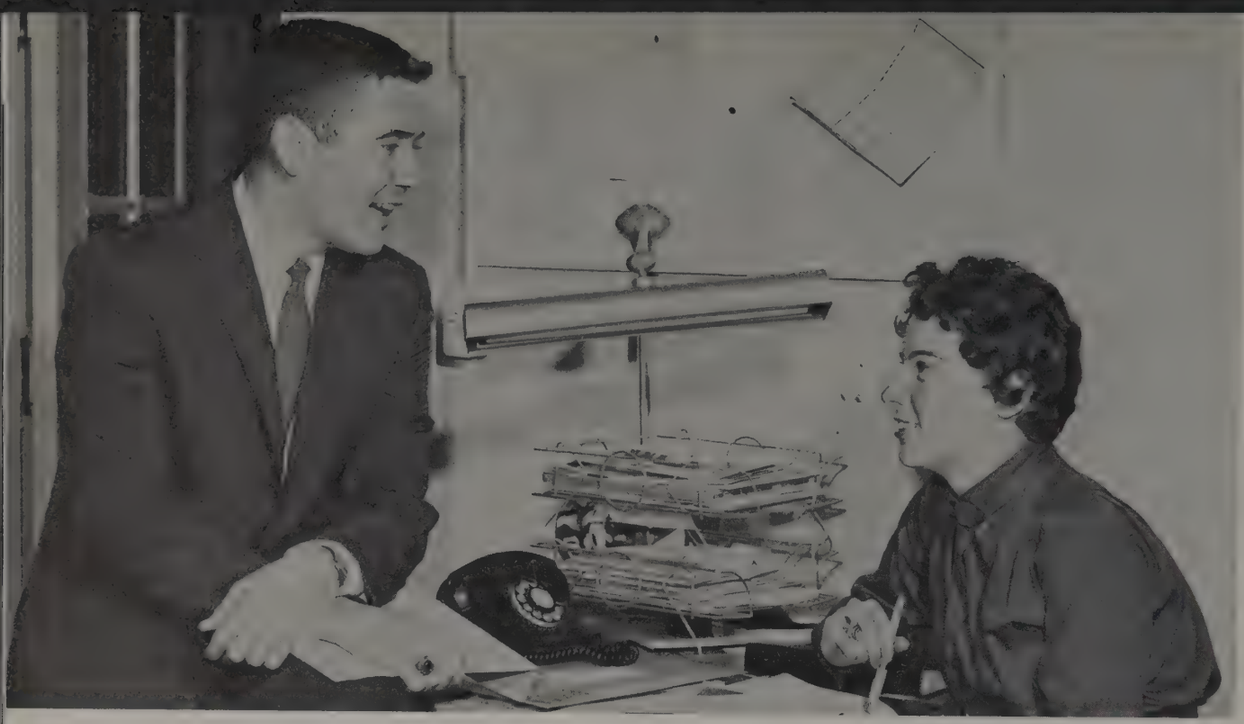

Charles Wessel, managing editor, and Barbara Shepherd, editor-in-chief.

WITT STAFF

The minute it was announced that a woman was going to run the show in the *Witt* office, those claiming journalistic ability took to the road, never to return. After the 1959 *Witt* made the scene, everyone was exhausted.

But with some effort, a staff was scraped up and by November, the book was rolling. Sometimes, the editor wondered if it was worth all the ulcers . . . John Helgerson, business manager, resigned, claiming poor health which probably resulted from the preceding year.

The staff was a good crew . . . you had to step on their feet to get anything out of them though. But that is the way of any staff, paid or not.

There were many trying moments . . . would the sports ever make the scene? The editor felt Coach Edwards' rifle aimed at her head if she didn't come through with some good football pictures.

And then in the back of everyone's mind that had anything to do with copy was the fact that no one would read any of the stuff that someone had spent hours composing. C'est la vie.

Business staff, Bill Harmon, Richard Dressel, business manager; and Tom Beard. And at the right: Fred Wise, candid photographer.

The Wittenberger became an annual under the direction of K. G. Lind who was selected editor of the Torch and Wittenberger. The Wittenberger appeared each year from 1916 to 1958 as the school yearbook. Breaking the tradition, the 1959 annual was known as The Witt, a name taken from still another page in the history of early-campus journalistic ventures.

Several campus humor magazines, known by such titles as Smootho's Digest, The Rap and The Half-Witt, have appeared at various times. The Witt was on the scene the longest and was published from 1922 to 1942.

Jim Huntington and Wayne Rhodes.

Editor-in-Chief	Barbara Shepherd
Business Manager	Richard Dressel
Managing Editor	Charles Wessels
Photography	Fred Wise
Copy Editor	Chris Treuenfels
Layout Editor	Janet Hedrick
Art Editor	Judy Pollard
Section Editors	
Faculty and Administration	Laurie Leopold, Judy Shoemaker, Jim Landis, John Keeton
Honoraries and Activities	Sondra Davis
Sports—Men's	Don Cook and Chris Boehlefeld
Women's	Judy Garber
Greeks	Jane Crotty
Students	Dusty Rhodes

Trudy Kost, Jane Crotty, Chris Boehlefeld, Laurie Leapold, Janet Baden.

Copy writers, Barb Koonse, Lynne Bodry, Chris Treuenfels, copy editor, and Barb Erf.

The new office was looked upon with much distaste for a long time, but finally accepted because the battle to move back into the pulse beat of the campus was a loss.

Janet Hedrick, layout editor

Barbara Rutkowski, Eileen Kennedy, Mike Platner, Ruth Kalb.

LAROILYN HACKER

Miss Barbara Shepherd
Editor-in-Chief
The Yearbook
Wittenberg University
Springfield, Ohio

May 11, 1960

Dear Miss Shepherd:

All of us here at PLAYBOY were flattered by your request that we serve as judges in the selection of "1960 Miss WITT." We enjoy this kind of assignment, of course, because like all young men we think that pretty girls are one of the more pleasant blessings of life.

But, on the other hand, choosing a beauty queen is always a difficult job. This was particularly true in this case, because all of your candidates are very lovely young ladies. Also, it must be remembered that real beauty involves much more than just physical appearance, and it is very difficult indeed to capture such things as personality, poise and natural charm in a photograph.

Even so, after a great deal of deliberation we felt that our final choice has to be Miss Laroilyn Hacker, both for her quiet restrained beauty and the warmth of personality that glows in her portrait. I am sure she will be a delightful and appropriate "1960 Miss WITT."

And again, many thanks from the PLAYBOY staff for the honor of being asked to serve as judges.

Cordially yours,
PLAYBOY MAGAZINE
Anson Mount
Director, College Bureau

PUBLICATION BOARD

Editor Gail Baldwin and Advisor Tracy Norris triumphantly grasp the Ohio College Newspaper Association first place award.

Gail Baldwin was named Wittenberg's "outstanding campus journalist" at the university's annual publications banquet.

Miss Baldwin was presented the 1960 K. G. Lind Memorial Award, consisting of a certificate and a two-year subscription to the Atlantic Monthly. She also officially accepted the first-place trophy awarded by the Ohio College Newspaper Association to the Torch for conducting the best educational service campaign among Ohio College Newspapers this year. She is editor of the 1959-60 Torch.

Service plaques were awarded at the banquet to the six students who served this year in appointed positions on student publications. Recipients included Miss Baldwin and Judie Breisch, Torch business manager; Barbara Shepherd, editor of the Witt; Richard Dressele, Witt business manager; Laura Klick, editor of Sounds, campus literary magazine, and Don Nelson, Sounds business manager.

Faculty members on the board are: John Ostrom, Ken Dickson, Robert Long, Tracy Norris, Louis Fitch, W. Emerson.

Greeks

First row: Carolyn Lassen, Mabel Blum, Nancy Moore. *Second row:* Ina Lockwood, Sue Van Meter, Molly Forbes, Martha Foss and Barb Viskocil.

GREEK WEEK QUEEN

"I crown you Greek Week Queen, 1960." With these words, Jeanne Smith, 1959 Greek Week Queen, crowned the new queen, Molly Forbes, at the Greek Week Dance.

Nominees for the honor included Carolyn Lassen, Gamma Phi, nominated by ATO; Molly Forbes, Chi O, nominated by Beta; Barb Viskocil, KD, nominated by Delta Sig; Mabel Blum, DG, nominated by Phi Gam; Sue Van Meter, ADPi, nominated by Phi Mu; Nancy Moore, ADPi, nominated by Phi Psi; Marti Foss, DG, nominated by Pi Kap, and Ina Lockwood, ADPi, nominated by Lambda Chi.

The queen was selected by Ed Sullivan who made his choice from pictures of the nominees sent to him.

Relaxing during Homecoming, the Taus have a jam session.

Tension mounts as deadline draws closer.

Behind the finished product of the displays stands an army of hard-working and eager students. Too often only the winners receive praise.

Getting down to serious business a Phi Gam adds finishing touches to the frame of the display.

The 1959 Homecoming game was reigned over by petite sophomore Sondra Davis from Mansfield, Ohio. Alpha Delt Soni was elected by an all-campus vote.

Surprise is registered by Soni Davis, as her name was announced as the Homecoming queen for 1959. Attendants Eleanor Amlin and Carolyn Williams look on.

Eleanor Amlin, Carolyn Williams, and Sondra Davis.

Beta's witch.

Butch Sturtz and John Matson beam over the trophies awarded to Beta's for their Homecoming display "Be WITT'ch 'em." Not only did Betas capture the best fraternity display; it also took best overall display.

Cartoon character Dennis the Menace got in a heap of trouble when he "menaced" a Wittenberg Tiger. Clutched in the paws of a huge tiger, Dennis was central figure of Kappa Delta's display "Denison Won't Be Menacing."

Smiling Homecoming Queen Soni Davis pins a carnation on the lapel of Bachelor of the Year Bill Harmon.

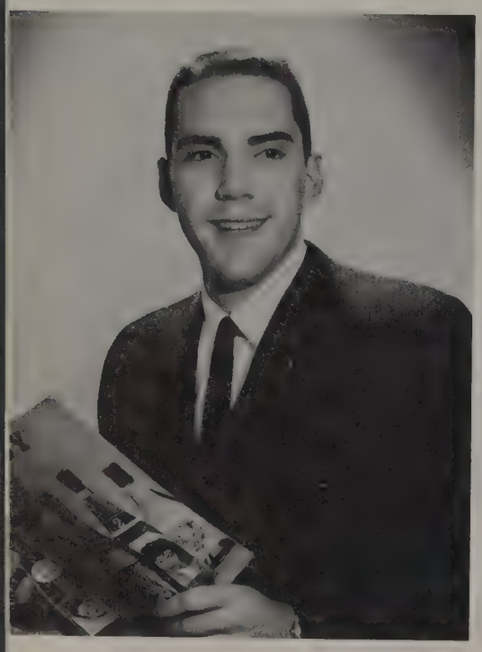

This year Interfraternity Council sponsored a concert-dance called Bachelor's Ball with music by Woody Herman. At intermission Bill Harmon was announced Bachelor of the Year.

WOODY HERMAN PROVI

Reading a copy of *Playboy,* Bill Harmon smiles for our photographer.

Dinner at the Delta Zeta house gives opportunity for light conversation.

Sack-look at Wittenberg is demonstrated by a leaping Kappa Delta during sorority track meet.

Musical personality Woody Herman lets loose with a cool number at Bachelor Ball.

DES MUSIC FOR GREEKS

Woody Herman and ensemble swing out.

The Alpha Xis, singing "All the Things You Are," and the Phi Mus, presenting "Elijah Rock" won first places in the sorority and fraternity sings.

The Alpha Xis, under the direction of Linda Bittner, won for the third consecutive year. The DG's, directed by Ruth Veler, came in second with "Give Me Your Tired, Your Poor." The ADPis presenting "Love Walked In," under the direction of Margaret Zimmer, placed third. The sing was held in the field house.

The Phi Mus were directed by Lindley Hall. The Delta Sigs, directed by Bob Johnson, won second place singing the "Navy Hymn." Under the direction of Ralph Furguson, the Lambda Chis placed third with "Alleluia, Amen." The fraternity sing also was held in the field house.

PHI MUS, ALPHA XIS

Phi Mu Delta

John Bennett Ham gives Linda Bittner the sorority trophy.

WIN GREEK SINGS

Alpha Xi Delta

Alpha Delta Pi

Founded in 1851

Chi Chapter Established in 1913

President ..... Gretchen Hammer
Vice President ..... Sue Stickel
Secretary ..... Marian Ebersole
Treasurer ..... Nancy Howes

After a long hot summer the bow-legged Alpha Delts returned to a newly remodeled house, President Gretchen, and Mrs. T.

Fall brought us a wonderful new pledge class and two Freshman Queen candidates, Joan and Sue. At the Pledge Dance, "Dante," Kathy took us through the various Circles of Hell where the seniors were down to the dwelling place of the Devil, "Flaming Mamie" Rosie.

Queen Soni reigned over Homecoming, attended by Neala, Diana, and Adele. Even though our Homecoming display, "Jadele," didn't win, she was our queen.

Christmas came lacking in snow but not in parties, packages, mistletoe, Happy New Year!, and the misty Black Diamond Ball . . .

Greek Week brought three Queen candidates—Sue, Nancy, and Ina, a Pledgethon trophy, and twenty-three new actives to don the diamond.

Who can forget when Gretchen and Bruce finally got pinned . . . Phi Mu Delta Rose Queen, Meg . . . Lambda Chi Alpha Crescent Queen attendant, Susie . . . Four Pointers Diana, Gail, Adele, and Debbie . . . thirteen other Dean's List Sisters . . . Student Senate Secretary, Mary; Treasurer Kathy; Social Chairman, Barb; Women's Service Chairman, Beth . . . Justice, Gail . . . Shifters, Diana and Gretchen . . . two fire drills in one week . . . ATO snowball fight . . . Beta water fight . . . serenades . . . sports trophies and Bridge trophy . . . two pi-eyed presidents at the Pi Party . . . Sing third place . . . choir tour . . . honorary tappings . . . senioritis . . . wedding plans . . .

Our biggest thrill of the year was our Alma Mater Beth with Torch Bearer Cheryl and Freshman Representative Marti.

But we can't forget the twenty ladies who wearily bid farewell to these hallowed halls of ivy.

Row one: S. Hedeen, J. Teusink, L. Koeckert, K. Hagen, P. Holmes, N. Snider, J. Palmquist, C. Pell, J. Jensen, D. Girk, S. Miller, J. Adams, B. Owens, K. Wise. *Row two:* M. Irwin, B. Winterkorn, K. Dudash, L. Madsen, A. Klopfer, M. Ebersole, G. Hammer, R. Bacome, C. Cooper, M. Ellsworth, G. Koons, S. Hudson, D. Hubbard. *Row three:* B. Williamson, D. Adler, M. Holzapfel, M. MacDonald, S. Davis, S. Schowalter, B. Hetisimer, P. Sotak, C. Lorentzen, M. Zimmer, S. Stickle, M. Metkeff, N. Howes, K. Case, N. Ellsworth. *Row four:* A. Merkle, M. Suter, J. Grohne, A. Templin, B. Clark, M. Stanbarger, J. Simons, P. Wood, C. Snarr, S. Howard, S. Gilbertson, C. Martin, M. Herbst. *Row five:* N. Moore, M. Glascoe, N. Shuba, I. Lockwood, S. Olney, S. Angel, K. Jamieson, J. Corl, K. Cramer, B. Rilling, D. Hudson, C. Crowley, J. Mowrey, J. Brecht, L. Buckoll, G. Smiley, L. Freeze, L. Stewartson, S. VanMeter.

Practice for "Swan Lake Ballet."

"Then the professor wanted to know if I ever read the assignments."

HOMECOMING DISPLAY: "The Eyes Have It."

Some of the treasured mementos to be everlasting reminders of spring and winter formals.

Without pledge duties, the housework would never be finished.

These men are "top post holders" in the fraternity.

HOMECOMING DISPLAY: "Tragic trip for the 'Big Red'."

Row one: C. Ostling, R. Roan, T. Vedova, P. Neely, J. Yoder, R. Jackson, S. Brame, J. Renz, R. Bellisari. *Row two:* B. Dunlap, J. Clapper, B. Brusman, R. Thomas, J. Hockman, A. Dolhancyk, G. Dye, B. Behrens, A. Snyder, L. Price, R. Reedy, M. Smith. *Row three:* M. Draper, C. Snyder, A. Thompson, W. Richards, B. Motter, G. Fowler, J. Ford, R. Secrist, D. Glanzer, J. Stedke, J. Snively, C. Hofelich.

Well, we didn't win the scholarship cup this year. Next year, though.

After the hairy-chested men got back from Cuba, the Bermudas, and Hawaii, they scurried around seeing everyone they were so glad to get away from the spring before. After all was quiet again, the spotlight turned to the front of the ATO house where a helicopter had crashed landed for homecoming, saying, "Tragic Trip for the Big Reds."

On weekends after everyone had spent so many hours cleaning up the house for distinguished guests, the word would get out that the Tau Combo was having a jam session at the house, thus the campus would show up bringing their relatives and all. But everyone got the same grand welcome from our new mascot, Pepper. The noise was kept down and the evening a success if the neighbors and cops showed up, but when the deans showed up, everybody ducked out the back door and went to O. B.'s, or the Bird to discuss the plans for the rest of the evening.

When the poor intramural chairman would call together his men to go to the field for some recreation he usually had to reach for the crippled, bedfast, and all the bookworms. But we came through. The golf, football, and baseball trophies are on the mantel with "first place" written on them.

Our annual Sweetheart dinner proved to be the highlight of the year as everyone, along with their dates and distinguished guests, headed to the Old Red Brick Inn for a sumptuous dinner followed by a picnic that crept into the evening.

And so the year went. Congratulations to those seniors who graduated. Due to their departure the outlook is bright for a successful year in '60-'61. We'll get that scholarship next year.

President ..... Ray Bellisari
Vice President ..... John Ford
Treasurer ..... Jim Renz
Historian ..... Bruce Motter

Alpha Tau Omega

Founded in 1865

Alpha Psi Established in 1883

Row one: M. Schwenn, A. Lau, J. Reynolds, D. Blohm, J. Gaines, J. Kerr, G. Davis, H. Gonter, M. Blaisdell, L. Shaffer. *Row two:* M. Dolbeer, J. Becker, S. Xander, J. Gaver, J. Vaughn, N. Andrews, E. Ballentine, D. Grossett, C. Kayuha, C. Finkle, J. Janisak, J. Breisch, J. Lannert, J. Grozier, K. Spriggs. *Row three:* D. Meyer, J. Wotring, L. Sharp, C. Winkhart, M. Obrecht, J. Ramsdale, J. Besig, B. Dunn, J. Ackinson, L. Dodds, J. Payne, G. Bowen, B. Barrett, J. Walters, P. Potter. *Row four:* L. Bittner, A. Gregg, G. Korutz, R. Warner, B. Yannie, K. Hietanen, A. Bolbach, R. Corson, D. Stutz, R. Easton, B. Benson, S. Starkey, J. Shoemaker, L. Lambacker. *Row five:* S. Habig, J. Molen, M. Grove, A. Ward, C. Abbe, K. Scanlon, N. Swensen, D. Hovgren, A. Fischer, A. Diener, P. Boyd, G. Baldwin, G. Robinson, M. DeFord, K. Senff, M. Melcher.

President ..... Diane Grossett
Vice President ..... Judy Becker
Secretary ..... Nancy Andrews
Treasurer ..... Judy Breisch

Alpha Xi Delta

Founded in 1893

Zeta Chapter Established in 1904

Things were buzzin' . . . at the House on the Hill . . . as the Fuzzies returned in full force for fun and facts from National Convention in Beautiful Colorado. Result—25 great pledges, who were initiated into sorority activities the following Friday by attending our first annual street dance in conjunction with the KD's.

There was the Volleyball Trophy, Gail taking Di's place as Editor of the Torch, dessert parties, our sailboat which almost floated away in the downpour as the Reds Failed in the Sunset . . . and us along with them, our German luncheon starring seniors and houseboys, and our invasion of the ATO house for Blue Mist. (What kind of drink is that?) Joining forces with the Lambda Chis, we caroled at Christmas Convo. and ended Christmas season on campus with our chapter party which was highlighted by unusual gifts as Judy's "rock," June's pin, and Joyce's fly trap.

Initiation of our devilish pledges was a day to be remembered as we presented our frosh with our cherished Quills. The sisters returned from Convention at B. G. with new songs, new ideas . . . and a broken car.

French toast, anyone? The Cinci Pikes made our house a regular truck stop (fire truck) on their Sunday morning sojourns to our campus, entertaining us in return on their campus. Our Founder's Day, our Delta Sig Dream Girl, our lucky number, 4+4=8, giving us the Intersorority Sing Trophy, our fire drills, our Rose Dinner Dance, our Troublesome turtles, our senior breakfast, our work . . . our rewards, our tears . . . our joys—all proved to us once again that we're glad We're All Good Sisters.

"I'm ready for the sweetheart dinner."

HOMECOMING DISPLAY: "Red sails in the sunset."

Alpha Xi's pay off Ivy Ring bid with the Delta Sigs.

Beta house has always been an internationally known restaurant.

HOMECOMING DISPLAY: "BeWITTCH' Um."

VARSITY NIGHT . . . "190-B. C."

Beta Theta Pi

Founded in 1839

Alpha Gamma Established in 1867

The occupants of the "restaurant" at 105 West McCreight did it again—the Scholarship cup for the fourth straight year! That was just *one* of the high spots of the year for Woogie's "boys on the hill." We started the year by winning the Homecoming trophy, and along the way we also picked up the Pledge Scholarship and a third place in Varsity Nite.

Brothers Holm and Phillips guided the Student Senate as president and VP, respectively; Brother Maurer served as senior class prexy; Brother Kincaid was VP of the sophomore class; and Beta was again well-represented in Skull and Chain, Blue Key, Pick and Pen, Phi Eta Sigma, Shifters, and many of the other honoraries. Various Betas were seen on the football, basketball, swimming, tennis, baseball, and golf teams.

But there were some things that only we will remember: Rocky and Bullwinkle, Sea Hunt, and the "one-eyed monster" in the lounge . . . Andy's . . . the Kingston Ensemble . . . water fights . . . Howdy Doody, Greenie, and Russamumumum . . . "Ye-e-e-p" . . . Annie . . . Freddie's farm . . . our annual serenade . . . darts . . . Reo . . . the "Wittch" and the pipe that bent . . . the Diaper Boys, red lights, and B. C. . . . the winner—Stephen Foster . . . "Tina, not again!" . . .

We let this mixture stew for two semesters, added a few other items, and came up with another successful year. And once again, we're glad to be Betas!

President ..... Donn Bichsel
First Vice President ..... Tom Maurer
Second Vice President ..... John Holm
Secretary ..... George Lindamood
Treasurer ..... Bob Baer
Pledge Trainer ..... Jim Weick

Row one: B. Schmidt, J. Yeager, E. Stepleton, J. Miller, R. Lemmon, R. Rogos, D. Kincaid, R. Miller. *Row two:* D. Beatty, K. Grossman, J. Osburn, J. Henes, J. Miller, J. Holm, D. Bichsel, G. Sixt, D. Edwards, D. Lemmon, B. Parchen, T. Phillips. *Row three:* R. Ballentine, C. Boehelfeld, J. Weick, J. Dove, J. Webster, F. Wise, C. Telzrow, H. Miller, R. Baird, G. Cogley, A. Culler, L. Henry, J. Logue, D. Wade, T. Prior, R. Smith. *Row four:* B. Hamilton, K. Miller, G. Collins, C. Steinmetz, J. Barker, D. Fisher, C. Costic, J. Matson, C. Phillips, L. Simon, T. Farmer, S. Jamison, J. VanHorn, S. Kunst, M. Sturtz, E. Miller, B. Russom.

Chi Omega

Founded in 1895

Tau Gamma Established in 1924

President ..... Sandy Cox
Vice President ..... Ginny Mills
Secretary ..... Nancy Dettinger
Treasurer ..... Joan Krauss

September found the contented Chi O's once more placidly placed before the TV set, anticipating another Miss America to add to the string of luscious sisters who had previously received the honor. We were not disappointed—Lynda Meade pulled through for the X and horseshoe and we began rush with hopes high. After several weeks of smiling like Ipana ads, we caught 27 members of the class of '63, one housemother, and a cook.

Northwood Hills proved to be the swank scene of two magnificent formals, "the Golden Snowball" and "Misty." What true heart of Chi Omega can forget dancing through mounds of pink angel hair and posing with her date beside the flamingo from Bowling Green (who was later pledged).

Queen Molly Forbes, nominated by Beta, reigned over Greek Week. Her choice as queen so softened the hearts of the active chapter that we broke down and activated her pledge class.

Tau Gamma's year has been filled full of unimportant things . . . Donna and Melissa in their moo-ods . . . "Phi Gams go home" . . . the Class of '62 fails again . . . Mrs. McKenzie's After Dinner Bridge Club . . . the swimming party with the Lambda Chis, which proved the dryest of the social season . . . the trombone solo that didn't quite make it . . . dear Viv with her tape recorder . . . 1-1-8 . . . Peggy, our answer to Duncan Hines . . . the ATO majority . . . Santa Claus—"Y'all have a Merry Christmas . . . our nomination for Mr. America, Mr. Buckly . . . Finally, Scox and her rebel yell, "We'll try, we'll vie, we'll never die—Chi Omega, Chi!"

Row one: M. Forbes, J. Schoff, C. Pinkert, L. Charlson, J. Combs, A. Mills, J. McWilliams. *Row two:* B. Wornstaff, L. Murphy, G. Kost, V. Mills, V. Connell, J. Krauss, S. Cox, J. Glover, J. Pollard, R. Stickler, D. Wargelin, J. Landrum, M. Friend, J. Bearss. *Row three:* S. Walker, S. McGlothin, S. Thompson, S. Stevens, K. Platner, S. Stettenbenz, D. Cline, L. Berger, A. Young, M. Burnside, B. Palmer, D. Roll, J. Stewart. *Row four:* K. Tildes, J. Bosron, J. Garber, J. Baden, N. Flaugh, P. McBride, S. Brooke, C. Lennon, N. Neideck, G. Landrum, N. Ellis, F. Yingst, V. Frost, J. Hance. *Row five:* M. Markley, E. Cooper, J. Stolle, P. Vaught, E. Elsasser, P. Campbell, C. Behrend, M. Riggert, L. Leopold, C. Crum, C. Johnson, N. Heskett. G. Specht, L. Kohring, P. Pershing.

HOMECOMING DISPLAY: "Roll Out the 'Big Red' Carpet."

Entertaining Delta Sigs at a dessert party.

Christmas parties for the innermission children are almost as much fun for the Chi O's as for the children.

HOMECOMING DISPLAY: "Topple the Teepee."

Don Beatty, D. G. Anchor Man, listens to what the housemother wants from Santa.

"All waiting for the same date?"

Row one: N. Koenig, H. Voehringer, M. Varian, L. Chaney, L. Mattick, S. Flook. *Row two:* L. Swartz, M. Gale, J. Fischer, A. Wynegar, D. Sears, S. Voorheis, M. Miller, P. Hartlage, P. Lugibihl, S. Evans, J. Gale, J. Wolford. *Row three:* L. Veler, F. Pfeifle, M. Varblow, G. Russell, A. Brandmiller, M. Endle, J. Wight, A. Quillen, L. Krautter, J. Hauser, R. Veler, J. Holzinger, S. Waggett, D. Senn. *Row four:* S. Popplet, L. White, B. Breien, N. Slusser, L. Harmon, J. Knappe, M. Foss, P. Jordan, L. Bishop, V. Zuttermeister, G. Hartwig, S. Sutherland, M. Lydle, J. Ernest. *Row five:* S. Enemark, B. Cline, S. Schwinn, J. Griscott, B. Schick, A. Slessman, B. Flower, S. Harvey, C. Stephan, L. Nyari, S. Smith, B. Slauson, M. Blumm, M. Kinder, J. Poleni, B. West.

The D.G.'s anchored in port in September ready for a top-notch year as rushing brought 25 bubbling new pledges. We "scrimmaged" with the Lambda Chis, toppled Denison's teepee at Homecoming, and donned racoon coats and flapper dresses for the Roaring Twenties pledge dance. Our little sis's searched high and low for us and finally found us and an anchor waiting for them at the Big-Little Sis party. Our winter formal was a lovely dinner dance at the Springfield Country Club and marked the debut of the Sisters Four. Don Beatty turned out to be an equally good Santa Claus as he was an Anchor Man, bringing gifts and granting wishes to all the Hannahs at the Christmas party. The holiday mood prevailed, too, at the Beta and Phi Mu tree-decorating parties.

The new year meant finals first of all and preparations for second semester rush. Then came Greek Week, with Mable and Marty as queen candidates. The pledges presented the chapter with a darling Hannah doll, just before Inspiration Week and Initiation, which was a wonderful experience for actives and pledges alike. Then came song practices in between the "This is Your Life" party for Mom, election of officers, Founder's Day, cheers for Patty as Best Dressed Coed, the ATO combo party, and Easter Vacation. We came back to "give our tired and poor" to the Sing, placing second; our Parents' Banquet, plans for moving to the Sun House, and our Spring formal, with Gary Sixt as the new Anchor Man. Amidst our finals we decorated the field house for Alumni Day and returned home to get our ship in shape for this year.

President ..... Pat Hartlage
First Vice President ..... Sue Smith
Second Vice President ..... Marilyn Miller
Secretary ..... Myrna Gale
Treasurer ..... Judy Wolford

Delta Gamma

Founded in 1873

Gamma Rho Established in 1956

Row one: D. Mryon, R. Velloney, D. Steele, B. Pfeiffer, A. Dudycha, M. Fruth, D. Lepisto, J. Bartos. *Row two:* C. Tucker, R. Bolinger, R. Imhoff, P. Weber, G. Harper, B. Pearch, J. Seng, D. Murnahan, J. Fitch. *Row Three:* E. Smith, W. Webb, M. Peters, G. Eastland, G. Popp, N. Boese, J. Finney, A. Schultheis, G. Cantleberry, F. Forsythe, R. Webb, S. Foster, S. Hofer, D. Stacy. *Row four:* H. Grim, R. Struharik, R. Young, P. Thompson, D. Smith, S. Brunn, D. Wulff, C. Imhoff, J. Surovchak, B. Makie, B. Johnson, S. Wood.

President ..... Gene Harper
Vice President ..... Jack Finney
Secretary ..... Svend Bruun
Treasurer ..... Dick Bolinger
Pledge Trainer ..... Phil Lynn

Delta Sigma Phi

Founded in 1899

Beta Iota Established in 1932

The close of summer opened a new school year for the Delta Sigs as 50 actives gathered in September '59. They were greeted by their new housemother, Mrs. Hildegard Wittner, who is the first housemother in BI's history.

Enthusiastically the Delta Sigs painted various parts of the house and their rooms. Along with painting and redecorating they received new furniture.

Delta Sigs' social season began with a hayride and a log cabin party. Then the annual Sailor's Ball was held at the Cabanas Club where, for the first time, the Delta Sigs wore their sailor outfits. A display of Dante's Inferno marked Homecoming for the Delta Sigs. Just before Christmas vacation a Christmas party was given for the children at the Inner Mission by the Delta Sigs and the ADPis. The theme for the Delta Sigs' winter formal was "Snow Bound." It was held in the ballroom of the Shawnee Hotel. The Delta Sigs' pledge class then sponsored a Valentine Dance.

The highlight of the fraternity's spring formal, the "Carnation Ball," was the crowning of the Delta Sig dream girl, Linda Sharp. Her court consisted of Carol Bartos, Elois Layton, Ruth Hansley, and Margie Webb. The Delta Sigs honored their mothers with a Mother's Day banquet. For Varsity Night the Delta Sigs presented "The Great Western Melodrama."

As a grande finale to a tremendous year, Sigs sixty sailors sailed into second place in the Interfraternity Sing.

That's our *MOM*.

VARSITY NIGHT . . . "The Great Melodrama."

HOMECOMING DISPLAY: "Dante's Inferno."

HOMECOMING DISPLAY: "Spinning To Win."

Delta Sigs paid off Ivy Ring auction with a steak fry.

Beatnik angels at a DZ rush party.

Delta Zeta

Founded in 1902

Beta Chi Established in 1941

Being the largest chapter on campus made it necessary for the DZ's to expand their house. With the aid of a barefooted, long-haired architect imported from "exotic" Indianapolis, the small 19-girl house was transformed into a mansion expecting to house 53 girls. When the furniture finally arrived it was after rush—natch—but with much joy.

Speaking of rush . . . after that ritual was over, the chapter bragged 26 new pledges; of course it was the best pledge class on campus.

Eleanor Amlin was the DZ contribution to the beauty roster for the year (Homecoming attendant). There were a few four-points to contribute to the Greek scholarship. There was also the usual contribution to the ball and chain crew—those pinned and even more drastic, those engaged.

To the chapter the pledges their usual mischief—ditches, attempted house wrecks, and undivided aid and cheer toward one of the most successful years ever.

The Lambda Chis contributed their usual snowball fights and probably the laziest houseboys on campus.

Most of the year was spent doing what everyone else does with their Greek group—dances, sings, socials with the frats, cramming, chapter battles, and even a few disagreements.

As usual, everyone hated to see the seniors go—except the juniors who knew too much! These will be remembered for at least another year . . . Betty Fair and Mary Jane Ridenour honored for their contributions to the chapter; Sandy Brackenbush revered for her casual West Virginia (if there is a place called that) humor; Kathy Glotfelty and Joan Henderson for their shortcuts and clever ideas but mostly for their shortcuts; Carol Dudycha and Sharon Evans for their scholastic efforts; Nancy Virts for ideas from Miami; Jeanne Gretta's voice and Ann's patience as house president; no one will forget the ritual of dressing demonstrated by Arlene Baker or the bull that Barb Shepherd could shoot out.

President ..... Sandy Anderson
First Vice President ..... Marilyn Heinz
Second Vice President ..... Mary Jane Ridenour
Secretary ..... Sharon Evans
Treasurer ..... Betty Ann Fair

Row one: J. Gretta, K. Glotelty, B. Shepherd, J. Hendrickson, N. Virts, B. Fair, S. Anderson, M. Ridenour, S. Evans, S. Brackenbush, C. Dudycha, A. Baker, A. Williams, D. Westfall. *Row two:* D. Jegan, M. Heinz, H. Engelbrecht, P. Moser, E. Amlin, J. Meyers, C. Frank, R. Kalb, J. Bolanger, B. Sites, E. Long, V. Corwin, G. Worden, J. Hedrick, M. Frease, J. Winans, E. Terzian, S. Hagelberger. *Row three:* H. Cramer, W. Berkmueller, J. Wardell, C. Dittmar, L. Blank, L. Bodry, J. McIntire, C. Calkin, L. Betts, J. Knight, A. Danford, C. Koontz, M. Voigt, L. Rukenbrod, V. Travis, S. Barnett, E. Hanel. *Row four:* J. Baunach, J. Greim, R. Jurjans, T. Wise, W. Wittner, C. Olle, H. Ettlinger, J. Mercer, D. Mann, M. Brasovan, L. Culler, V. Hartz, S. Kalfus, L. Meister, B. Ochsenhirt, K. Smith, B. Carr, S. Lawson.

Gamma Phi Beta

Founded in 1874

Alpha Nu Established in 1929

President ..... Mary Schofer
First Vice President ..... Cathy Kopp
Second Vice President ..... Nancy Willis
Secretary ..... Gerda Koch
Treasurer ..... Lee Sadler

Our well-informed freshman counselors . . . the familiar Ipana smiles . . . the frantic ordeal called rush . . . the loss of putting names with familiar faces . . . the pressure of class attendance . . . the beginning of . . . were all part of the first weeks of school for the Gamma Phis.

This year four of the Gamma Phis served as presidents of several campus organizations. In the field house, Lee and Cathy were swinging the gavels at WAA and Phi Delta Pi meetings, respectively. Of course, Blair Hall heard the familiar echoes of Nance calling Theta Alpha Phi meetings to order, and "Sutt" urging Theatre Guild members to cooperate in dramatic events.

Social scenes included dances, ranging from the Dog Patch Drag to the Beach Beat, bridge playing, a Christmas party for underprivileged children, Founder's Day celebration with our Alums . . .

There is one thing to say about us. We certainly had our share of pinnings, engagements and announcements of future weddings . . . Song practice seemed to give us new life. No, we don't mean we were enthusiastic. It was just the simple fact that we were scared of our song leader! . . . Margie and her adventures on the Gamma Phi sponsored European tour made all of us turn green with envy.

Of course, there are those little things that try as we may we just can't forget. Mock raids by a certain fraternity . . . Mahitable . . . "Mother" jumping over the coffee table . . . surprising firemen . . . Siberian salt mine, Alpha Nu local . . . Russian bank . . . "to the Grill" . . . FA 5-8711 . . . oh, those fraternity field secretaries . . . peanut butter for breakfast . . . squirrels in the garret . . . a certain watch dog . . . RAH!

Row one: S. Bear, J. Wycoff, K. Wick, L. Sadler, K. Copp, M. Schofer, N. Willis, G. Koch, C. Trautwein, M. Trimble, J. Kouba, L. Golobic. *Row two:* S. Demmler, K. Osswald, J. Mueller, J. Schaefer, B. Hein, C. Williams, J. Lutz, N. Donley, C. Maxwell, K. Stolec, B. Hovey, P. Winckler, J. Schultz, S. Cross. *Row three:* J. Austen, D. Pike, B. Merril, P. Scott, N. Mullholland, C. Lassen, V. Viljur, J. Franklin, L. Clark, D. Ersig, J. Schrader, J. Kuder, C. Estey. *Row four:* A. Gongwer, J. Schutz, J. Selders, N. Caulton, J. Smith, N. Richmond, E. Harbecke, J. Scheurer, J. McGinnis, M. Ervin, P. Moos, J. Corwin, J. Busse, B. Keyser, C. Reedy, C. Heil.

HOMECOMING DISPLAY: "Don't Toy With Us."

We like to get together and talk about things.

Gamma Phis have a Robin Hood Party for one of their open houses.

Rushees arrive for a brief get-acquainted party; part of the tight rush program that all rushees go through.

Relaxing during a study break—more bridge is played during finals.

HOMECOMING DISPLAY Winner: "Denison Won't Be Menacin."

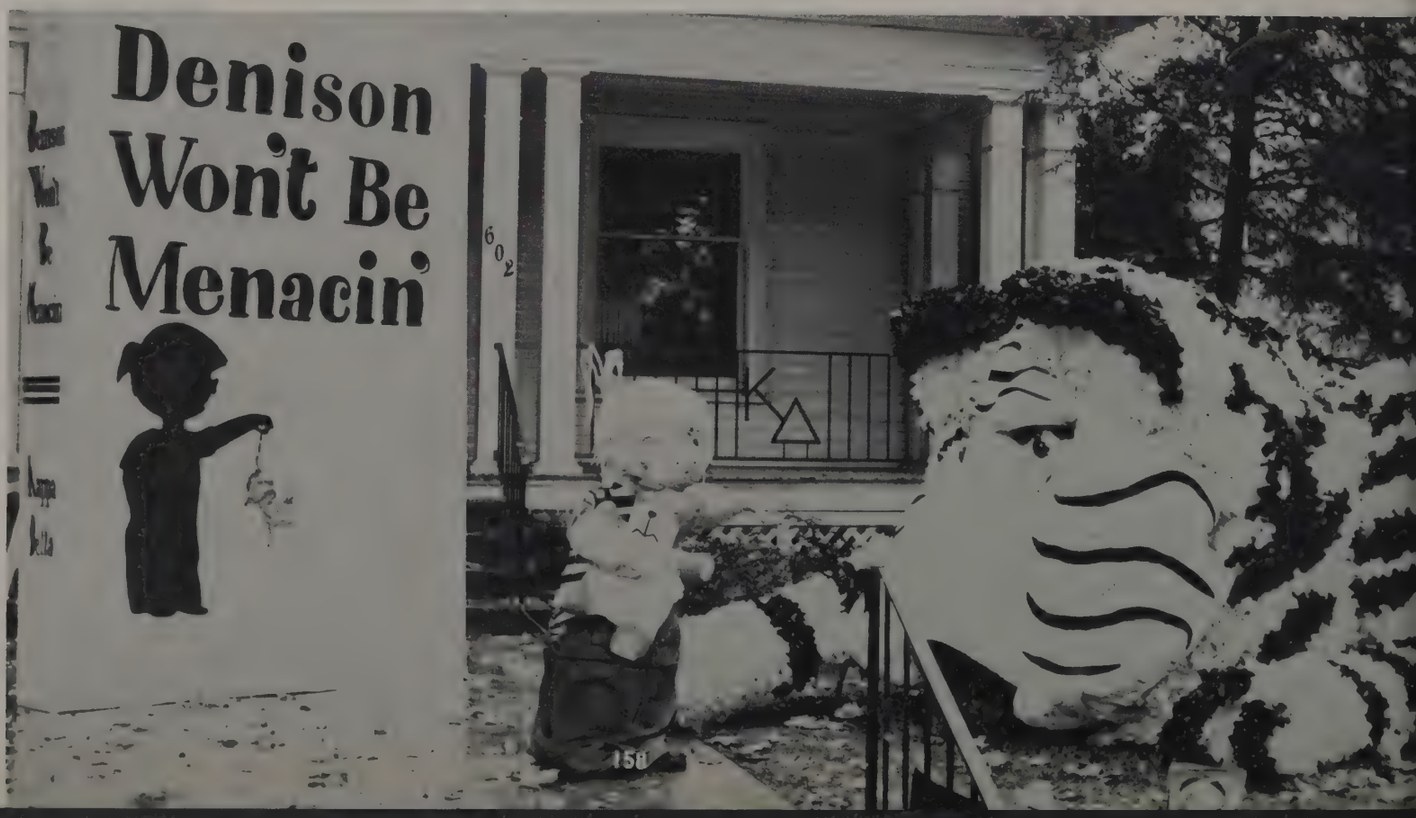

Row one: E. Fink, M. Buss, M. Steinmetz, L. Wolsen, M. Holden, L. Jennings, J. Damm, X. Manns, B. Erf, A. Cristie. *Row two:* D. Applegate, J. Oxley, M. Dahl, S. Ehrhardt, K. Barrick, D. Dixon, D. Buss, R. Strine, P. Rodgers, S. Heidrich, J. Crandall, J. Saalfeld, S. Koogler, M. Rathje, H. Arthur. *Row three:* J. Lahm, B. Koonse, A. Olsen, S. Leibrook, B. Rutkowski, M. Fetherston, C. Pezoldt, P. Brock, J. Gaul, D. McMillan, M. Thompson, J. Grant, B. Viscosil, M. Kaasa, B. Hammerli. *Row four:* B. Miller, E. Kennedy, S. Johnson, A. Walchner, S. Anderson, E. Neff, K. Kaasa, J. Nelson, R. Phillipp, M. Saylor, J. Crotty, C. Sjauken, S. Mayer, C. Treuenfels, P. Brough. *Row five:* B. Kindsvatter, J. Helriegel, H. Crandall, L. Luome, J. Macher, G. Butt, M. Renz, R. Decker, B. Whited, M. Holmgren, A. Retzler, B. White, J. Schaediger, M. Deaton, J. Gilliland, C. Enman.

Homecoming, track meet, debate, swim meet, posture contest —a trophy for each, but each too a symbol of work and fun together.

But more than the trophies, we'll remember the little things: Madame Scipio, our cook; muratroid the mouri; jazz combo open houses; backwards parties; chili dinners . . . retreats and weekly devotions; auctions and clothing sales; Aunt Vera and weeding the myrtle; Sunday devotions; caroling at hospitals; sled riding and wwa; trimming the Christmas tree; Christmas formal dinners and "Santa" distributing the presents; pledge paddles and White Rose Dinners . . . study breaks; Poi and gnrr; the troops marching . . . exchange dinners . . . bridge and Russian bank; candlelighting ceremonies and fire drills; formal serenades; Sunday teas; showers for seniors—all the big and little events that mean a memorable year.

President ..... Sue Ehardt
Vice President ..... Judy Oxley
Secretary ..... Lois Wohlsen
Treasurer ..... Donna Applegate

Kappa Delta

Founded in 1897

Alpha Nu Established in 1927

Row one: D. Oberholtzer, E. Smith, T. Reel, A. Finch, W. Taylor, A. Pezoldt, H. Tilson, R. Miller, L. Hilleman, J. Cleveland, B. Wagoner, D. Waite. *Row two:* R. Furguson, R. Dressel, R. Kinsey, E. Bentfield, P. Buhl, R. Little, D. Brewer, P. Swartzbeck, J. Robinson, R. Spears, T. Starkey, G. Souther, A. Swingle, E. Csernyik, H. Slaughterbek. *Row three:* G. Milgate, K. Sahl, R. Southard, R. Roth, D. Garvic, R. Hunt, D. Allen, J. Bolenski, R. Narcis, D. Beyer, D. Derr, J. Beard, W. Harmon, J. Parr, P. Charlson, D. Textor, T. Conrad, R. McLain, T. Beard. *Row four:* B. Textor, L. St. John, T. Anderson, K. Eckhert, W. Carter, L. Wright, R. Allen, H. Ganz, A. Butt, J. Swartz, J. Ludwick, B. Blower, G. Larson, L. Ford, B. Fowler, S. Pugh, J. Hutchison, P. Frank.

Back again after a much needed summer vacation, the brothers of Lambda Chi immediately set about on a vigorous house cleaning escapade to prepare for the incoming freshmen. After a very successful rush program of smokers, dinners, and the "Playboy Party," we, for the second year, received the largest pledge class on the campus.

"Skunk 'Em" became our Homecoming slogan as we raised a gigantic "woods Kitty" on the front lawn. We received second place in the annual competition—the spray must have been too much for the judges.

The White Rose formal presented Miss Jane Schaediger, '60, KD, Crescent Queen, in a beautiful Winter setting at Springfield Country Club. Through the year parties at the Coffee Shop kept us "relaxed" while house dances provided many an enjoyable evening. The year's social activities drew to a close with the coming of finals, and as we danced the last dance at the Spring Formal, we remembered the good times we had all had through the year.

Mountains again set the stage for Varsity Nite as Moses warned of God's wrath on His people Israel. With much enthusiasm the mountains were removed from the field house to our front walk—to be held over for "Homecoming 1960."

After a very well attended Alumni Weekend, we successfully concluded the year third place in the Interfraternity Sing.

President	Paul Buhl
Vice President	Al Swingle
Secretary	Jim Robinson
Treasurer	Dwight Oberholtzer
Pledge Trainer	Russ Hunt

Lambda Chi Alpha

Founded in 1909

Nu Zeta Established in 1939

VARSITY NIGHT . . . "And the Lord God spoke."

"Give it a pledge pin!"

HOMECOMING DISPLAY: "Skunk 'em."

Phi Gams will eat anything.

VARSITY NIGHT . . . "The Inefficient Chromosome."

HOMECOMING DISPLAY: "Chew Red Man."

Phi Gamma Delta

Founded in 1848

Sigma Established in 1884

September found the men of the Cannibalian Clan back at "20" and ready to dive into a year of studies and activities. From all initial indications the year was to be a significant one for the Figis, and so it proved.

Homecoming with its fierce, chewing tiger and overall cooperation provided a fitting preface to the year. Similarly, Varsity Night, and Interfraternity Sing were successful for the Figis in the sense of projects well carried out in a bond of brotherhood, though we claim no tangible trophies.

The three main dances of the year—the Winter Formal, the Spring Formal, and the Figi Island Party—have highlighted a fine social program which will not soon be forgotten.

Many other incidents which add up to a college year rounded '59-'60 for the men of Figiland. Among them: The Christmas Party with the ADPis for the underprivileged children . . . Sigma's "voting out" . . . Beth's coronation . . . the 5-alarm blaze on the garage roof and "Fireman" Bud . . . L. B.'s initiation . . . "chickening" on the 8th of May . . . and so on. All these things have united the Brothers of the White Star.

President ..... Ron Hayden
Secretary ..... Jim Huntington
Corresponding Secretary ..... George Fisher
Treasurer ..... John Helgerson
Historian ..... Bruce Barkley

Row one: T. English, J. Brecht, L. Morris, W. McAdam, G. McKinnon, H. Edwards, M. Platner, R. Walker, G. Belles, K. Block, L. Sperry. *Row two:* L. Luedy, B. Steckler, S. Lahm, B. Musselman, R. Keier, W. Rhodes, B. Bolenbaugh, G. Fisher, R. Hayden, J. Helgerson, J. Huntington, R. Franta, H. Anderson. *Row three:* T. Armstrong, J. Buzzelli, R. Johnson, W. Franta, F. Bratlinger, R. Heydenreich, D. Yarnell, J. Landis, W. Green, P. Anderson, D. Rees, R. Young, D. Hopper, T. Nelson, J. Reynard, L. Drew, R. Shipley, W. Franta, R. Clark, D. Chenoweth, G. Tranquill. *Row four:* J. Wilson, K. Stickler, W. Carpenter, P. Lodge, J. Gray, R. Rigg, F. Hehl, J. Mann, R. Meyer, L. Harber, P. Lingle, D. Hickinbotham, R. Beard, S. Garrish, J. Linberg, D. Moeller, J. Fortney, D. Hunt.

Phi Kappa Psi

Founded in 1852

Ohio Beta Established in 1866

President ..... Larry Palmer
Vice President ..... Dave Beach
Secretary ..... Dick Peard
Treasurer ..... Joe Bender
Pledge Trainer ..... Jerry Weikert

Rigors of rush, fixing up rooms, and making future plans greeted the pep-full members of Phi Kappa Psi . . . An outstanding pledge class, suites worthy of display and a full calendar left an exhausted group of men at the end of two weeks. After at least a day of recuperation the Phi Psis swung into another momentous year . . . After homecoming a few soggy pieces of tissue paper blowing in the wind is all that remained of a jovial little man with a moveable arm. Our friend and his bubble music faded away, sad in his downfall but pleased with the choice of a Phi Psi nominated Homecoming Queen . . . "Look! I don't see any lights in the Gamma Phi House. Why there aren't any on in the KD or Alpha Xi house either. Is it the electric bill, or have the Phi Psi pledges come to call?" . . . Backward, forward, Chinese, Italian, Hawaiian and Mardi Gras acted as themes for exchange dinners during the year. We now consider ourselves quite cosmopolitan . . . Caroling and Winter Heaven put all in a festive spirit and ready to begin the new year . . . "He's pinned, Happy Birthday!—into the shower, no—Buck Creek." Immortal words from Ohio Beta this year. Some of us have developed webbed feet as well as bruised chins . . . "Wasn't that the Phi Psi chariot way out in front of the rest? Oh, you say a rope broke. No rerun, hummm" . . . March brought enlargement of the chapter and accelerated work on a proposed skit . . . "Discrimination for Everybody," telegrams and a first place trophy made a Varsity Night never to be forgotten . . . A basketball and net becomes entertainment for the appreciative and cooperative South Hall Girls . . . April Showers bring red and black umbrellas into sight as well as memories of a beautiful formal . . . Bright vests and a string bass brought writer's cramp to Sing judges but a lot of fun to the singers . . . Serenades, dinner and concentrated study for finals bring to an end our interesting memoirs . . . See you next year, with best of luck to our new neighbors—the girls in Ward Hall . . .

Row one: W. Martin, R. Kohne, R. Lancione, W. Heideloff, E. Skellie, mascot—Monk, E. Haberman, R. Fagley, G. Monrad. *Row two:* D. Oliver, R. Bayer, G. Scheerer, D. Beach, L. Palmer, J. Bender, R. Peard, J. Kunde, R. Dorn. *Row three:* P. Yackel, J. Finkel, J. Kuenzli, P. Zinsmeister, A. Castle, R. Paine, P. Louden, R. Myers, R. Purtiman, D. Hathaway, J. Morris, J. Ratchford, J. Bauerle. *Row four:* D. Slawson, J. Bullock, R. Gerbick, T. Maston, W. Shaw, H. Tull, F. Troutwein, P. Pretsch, V. Nelson, H. Burgan, J. Iverson, D. Walterreit, R. Kekelik, J. Keeton.

The Brothers carry off stage triumphantly.

Winners of VARSITY NIGHT with . . . "Discrimination for Everybody."

HOMECOMING DISPLAY . . . "Make the Red 'Whine'."

Phi Mu Delta Quartette

VARSITY NIGHT . . . "Crime and Punishment."

Bridge Game

Row one: T. Staley, C. McRae, J. Shumann, E. Eng, L. Hall, J. Henkle, R. Whittaker, J. Marzoff, R. Covault. *Row two:* J. Suter, T. Crawford, G. Marsh, R. Ermarth, J. Conrad, M. Peterson, R. Price, G. Pequinot, P. Kopp, T. Manter, N. Mays. *Row three:* D. Taylor, W. Peterson, D. Rauch, D. Dolbeer, D. Cox, J. Peterson, J. Wolff, D. McDaniels, T. Swasko, M. Bredoff, J. Rufer, J. Buchy.

The year started with the usual frantic frenzy of renovation of the house. An exciting and hectic Rush Week brought us an outstanding pledge class which placed second scholastically and gave several new campus leaders. The Phi Mu pledges along with the Chi O's created the first place chariot in the annual Greek Week Pledgethon.

Our social calendar was filled with formals and parties with Greek groups of the opposite sex. The Phi Mu Delta sweetheart weekend again highlighted the social year. The men moved out and the girls moved in for a theater party at Antioch, a swimming party, a "Serenade in Blue" at St. John's with reigning sweetheart Maggie Van Sickle, and a banquet at the Ker-Deen Inn as the conclusion of an exciting weekend.

The Phi Mus were prevalent in the sports scene again this year. We won first place in intramural swimming and second place in both football and volleyball. Several brothers made outstanding campus contributions in intercollegiate action. Among these was John Wolff who was the Ohio Conference champion heavyweight wrestler.

Phi Mu Delta is proud of its outstanding representation in campus activities. Seven brothers were in the all-campus production of "Guys and Dolls." We have men in Theta Alpha Phi, Theater Guild, Phi Mu Alpha, Choir, Band, Phi Eta Sigma, Shifters, Varsity "W," Beta Beta Beta, Sounds, and three men's honoraries, Pick and Pen, Blue Key, and Skull and Chain. Student officers include sophomore and junior class treasurers, band president, and Lindley Hall, the newly elected president of the Interfraternity Council.

The spring brought a tremendous climax to an already outstanding year. Phi Mu Delta thrilled and tickled the audience with "Crime and Punishment" to win second place in Varsity Night. Then came our first place victory in the Interfraternity Sing. Inspired voices rocked the Field House with "Invocation of Orpheus" and "Elijah Rock."

President	Lindley Hall
Vice President	Jack Henkle
Secretary	Ernest Eng
Treasurer	Paul Shore

Phi Mu Delta

Founded in 1918

Mu Delta Established in 1930

Row one: A. Hauser, A. Sommer, C. Miller, A. Northcott, L. Bosch, N. Schnur. *Row two:* M. Burkhart, M. Otto, L. Parks, B. Howlett, J. Ehrman, S. Martin. *Row three:* J. Barton, H. Bauer, L. Zeitler, J. Pellons, B. Shutt.

President ..... Carmen Miller
Vice President ..... Barb Shutt
Secretary ..... Judy Ehrman
Treasurer ..... Laurie Bosch

Theta Gamma Alpha

Local Founding 1957

For the first time since the founding of the Alpha chapter, the Theta Gams obtained a residence they could call "home"—Ferncliff Suite. Little did we know that our unknown talents included interior decorating. During the year, other hidden talents quickly developed such as playing practical jokes on various sisters and originating a new academic course, namely Card Playing #1. We soon realized that for Rush, Homecoming preparations, and other parties, having a place of our own has its definite advantages, but fire drills on a snowy night proved to be hazardous. Firemen aren't the only ones who slide down poles!

Our social activities literally started out on the right foot. Together with the Dorm League, we penetrated the intricacies of the cha-cha, rumba, etc., under the direction of an instructor from the Arthur Murray Studios. In our Homecoming display, Wittenberg's own Sheriff Ezra captured "Big Red's Gang." The Theta Gams provided the jail free of charge. The Christmas season found us again making toys and decorations for a needy family—our annual project. On a cold December Sunday evening, we joined the Dorm League for Christmas carolling around the neighborhood. It was a lot of fun, but we were grateful for the hot chocolate which we needed to thaw us out when we returned.

Our pledge class this year can only be described in superlatives. They were the largest in number, the meanest (Who put the mothballs and garlic cloves in the actives' beds and hand lotions?) and the brightest we have ever had. The highlight of the year for us all was receiving the pledge scholarship trophy. Our pledges also showed their ingenuity by giving the actives a surprise party—German style.

HOMECOMING DISPLAY: "Ezra Nails 'Em and Tails 'Em."

Tomorrow we have to get organized.

Judy Erhman says, "I can't study!"

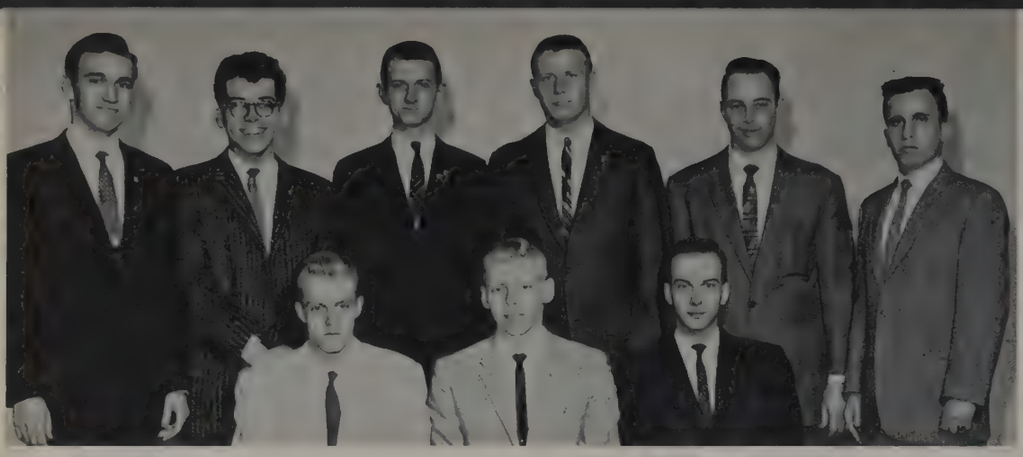

Row one: D. Richmond, J. Ross, J. Troyer. *Row two:* R. Hohnsbein, R. Johnson, T. Miller, D. Bowers, B. Taylor, C. Funk.

President ..... Dave Richmond
Secretary ..... Bob Taylor
Treasurer ..... John Troyer

Pi Kappa Alpha

Founded in 1868

Gamma Zeta Established in 1926

Well, the Pikes had a rough, busy but thoroughly rewarding year this trip!

Spirit is at an all-time high! Brotherhood and fraternalism have stood behind us as our guardian angels.

The year's highlight for the Pikes was the ability to attend the District convention where we learned much about the ties which exist throughout many chapters of our organization.

Through all the dessert parties and get-acquainted parties and rush, there arose in us an overwhelming desire to succeed—and we have done just that!

In the Intramurals, bowling was our most successful showing with games appearing frequently in the 180-220 range.

Membership started with one active member and two pledges at the beginning of second semester and now totals seven actives and eight pledges and we will enter rush next fall with 15 actives if all goes well. And all through this inspiring semester, our guiding light and helping hand, Pastor Orinson, has given us inestimable assistance for which we gratefully say "Thank you."

We're looking forward to another year continuing at the same high level of success.

Sports

Lancaster accepts the most valuable player award for football.

Price accepts the Mike Gregory Award as most valuable basketball player in Ohio Conference.

Nave receives "most improved" player award for football.

The prelude to Edwards' Era nearing its finish, Wittenberg University's athletic reputation is gaining nation-wide recognition. The future seems to hold a place in the sun for W.U. athletics.

Murphy receives the Bill Edwards Award for scholarship.

Wolfe is named the Tigers' most valuable player in basketball.

George Fisher receives award for "most improved" basketball player.

Coach Ray Mears receives conference championship trophy.

The administration and the coaching staff paid an honorable debt to the members of the teams that had been responsible for the advance. Special recognition awards were given to twelve men in eight intercollegiate sports: football, basketball, baseball, swimming, track, golf, tennis, and wrestling.

Wittenberg's new athletic program could very well adopt an old slogan for its motto: *Nothing Succeeds Like Success.*

Wolfe receives most valuable award in wrestling.

Wilcox was the most valuable track man.

Most valuable tennis player was Beach.

With quarterback Ron Lancaster, '60, spearheading the attack, Wittenberg University's 1959 football squad rolled to three victories against one defeat in the second half of the season to post its fifth consecutive winning season since Bill Edwards, '32, took over the coaching reins.

Injuries to key players played a major role in keeping Wittenberg from climbing higher than its fifth place finish. The Tigers lost the services of Dick Roan, '60, first-string guard since his sophomore year, when he suffered a neck injury in the third game. Lisle Smith, '60, suffered a recurrence of an old leg injury against Heidelberg and the fleet halfback was sidelined for the remainder of the season.

All-conference center Jim Kunde, '60, was forced to miss the Heidelberg game because of knee trouble. Kunde added a driving spark to the squad when he returned to the line-up in the following game and played out the season in spite of an obvious physical handicap.

Sidelined for the major part of the season with a bad knee, fullback Jerry Yoder, '60, saw only limited action in the last three games. Yoder still managed to pick up 57 yards in 18 carries. Ron Murphy, '60, the team's top ground gainer and leading scorer, missed both the Denison and Ohio Wesleyan games with a shoulder injury.

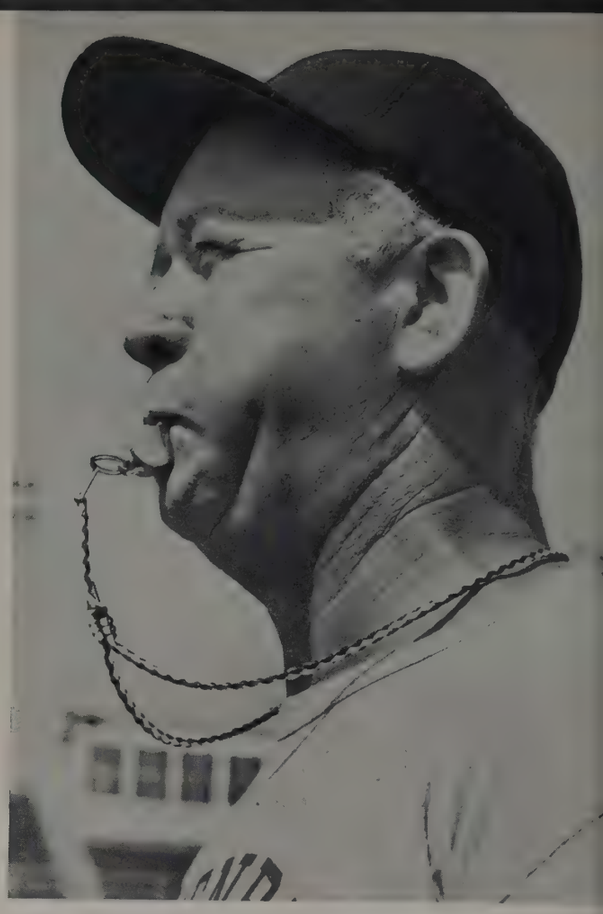

Coach Bill Edwards

EDWARDS GUIDES LUTHERANS TO

Howard Maurer, Tom Ness, William Edwards, Davis Maurer, Ramon Mears.

Front row: Dick Roan, Bernie Weiss, Ron Murphy, John Kasunick, Ron Lancaster, Dick Franta, Jim Kunde, Ray Bellisari, Jerry Yoder, Lisle Smith, Clyde Yackey, trainer. *Second row:* Ervin Gara, Paul Hoffland, Tom McCracken, Dick Clapper, Jim Wilson, Gary Tranquill, Jim Nave, Paul Creager, Bob Johnson, Jim Buzzelli, Al Dolhancyk. *Third row:* John Gray, Bill Minton, Bill Carpenter, Roger McLean, Larry Luedy, Don Maddux, John Stedke, Bill Musselman, Bob Hamilton, Ed Stepleton, Ray Dillahunt. *Fourth row:* Jim Snively, Ron Brown, George Collins, Jack Spohn, Steve Luttrell, Cliff Livingston, Joe Cozad, John James, Ron Lauback, Myron Draper, Ron Dillahunt, Tom Armstrong. *Fifth row:* John Brecht, manager, Larry Firestine, John McNutt, Don Pfaff, Rich Paetznick, Don Hunt, Dick Beiriger, Roy Allen, James Shumaker, Bill McCrory. *Sixth row:* Bill Coldsnow, Nick Monastra, Larry Rice, Russell Champine.

5th STRAIGHT WINNING SEASON

Co-Captains Ron Lancaster and Bill Franta, with coach Bill Edwards.

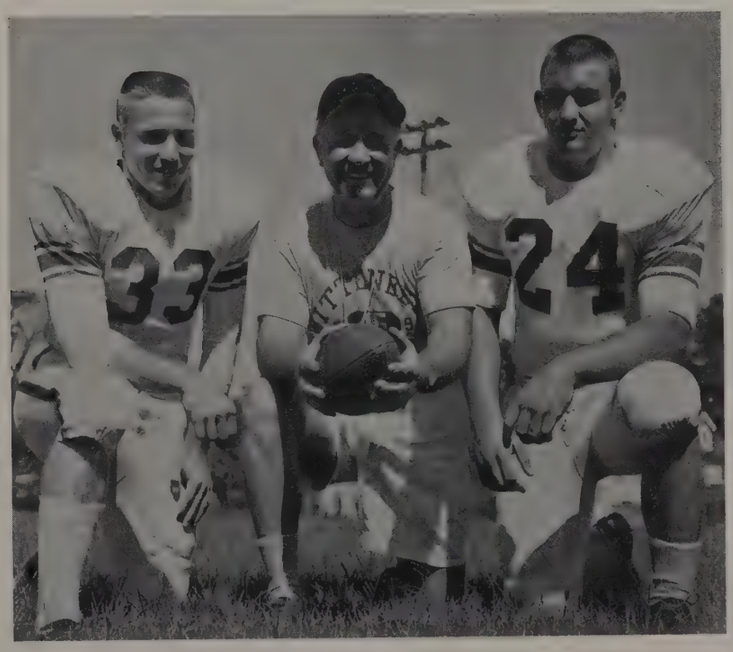

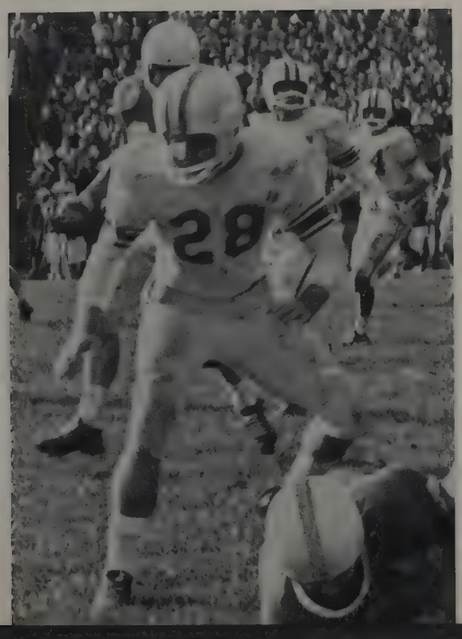

OUTSTANDING PLAYERS

RON MURPHY ..... Leading Ground Gainer
JIM KUNDE ..... 1958 All-Conference Center
DICK FRANTA ..... Co-Captain
BILL FRANTA ..... Biggest Man on Squad
JOHN KASUNICK ..... All-Conference Defensive Cornerback
RON LANCASTER .... All-Conference Quarterback Co-Captain and Most Valuable Player
JIM NAVE ..... All-Conference and All-Ohio End

Lancaster and Franta—Co-Captains

Maddux bounced out of bounds after an interception.

Jim Nave—All-Conference

CONFERENCE STANDINGS

(Football Final)

	W	*L*	*T*	*Pts.*	*Opp.*
Wooster	5	1	0	135	83
Heidelberg	5	1	0	98	54
Muskingum	6	2	0	182	64
Ohio Wesleyan	4	1	1	129	59
Otterbein	5	2	0	194	88
WITTENBERG	5	3	0	191	126
Akron	4	3	0	97	115
Capital	4	4	0	206	179
Marietta	3	3	0	148	101
Oberlin	2	4	0	197	174
Mount Union	2	6	0	133	220
Denison	1	5	1	89	145
Kenyon	1	6	0	60	178
Hiram	0	6	0	16	199

WITTENBERG 27, MARIETTA 8

In a late season opener on September 26, Wittenberg turned back Marietta College, 27-8. Defense played the major role in the lone Wittenberg victory. Marietta's highly touted running attack, built around Jim Hissam and Phil Fratus, was stopped cold.

A sluggish Tiger offense displayed little of its pre-season promise. After a first quarter stand-off, Wittenberg put together an extended drive beginning on the Marietta 46-yard line.

Ron Lancaster hit Dick Franta on a 12-yard pass to put the ball on the Pioneers' 33. Ron Murphy skirted left end for eight more yards and Bernie Weiss picked up the first down. Five plays later Murphy sailed over right guard for the touchdown.

Wittenberg began to move again late in the second quarter. Murphy opened with a 14-yard jaunt to the mid-field stripe. Continuing to run the ball, Wittenberg picked up two more first downs on six plays. A Gary Tranquill to Dick Franta pass was incomplete. On Tranquill's second attempt, Marietta was penalized 15 yards for pass interference, putting the Tigers in scoring position on the Pioneers' seven. After being checked at the four on his first attempt, Murphy circled left end for the score.

Taking to the air in the second half, Marietta picked up four consecutive first downs before giving up the ball on the Wittenberg 14. The Tigers moved to the Marietta 41 on eight plays but lost the ball on a fumble.

Capitalizing on the Tigers' defensive sore spot, Dave Coulter continued to rely on passing for the crucial downs and Marietta marched upfield for the touchdown. Coulter also tossed to Bob Evans for the two point conversion.

Wittenberg's offense finally came alive as the Tigers came storming back with two quick scoring drives. Quarterback Tranquill returned the ensuing kickoff 30 yards to the Wittenberg 35. With Ray Bellisari handling the bulk of the work, the Tigers moved to the Marietta 41.

Marietta linemen caught Murphy back on the 50, Tranquill's pass intended for Jim Nave was batted down, and Wittenberg faced a third and 19 situation. Again Tranquill faded to pass with Nave the intended receiver. But this time the ball sailed over the Pioneer defenders into the arms of Nave who pulled it in on the 24 and raced to paydirt. Bellisari carried the ball over for the two-point conversion and the scoreboard read Wittenberg 21-Marietta 8.

Minutes later, Marietta gambled on fourth down with the ball on its own 37 and lost.

HEIDELBERG 21, WITTENBERG 8

Heidelberg ended Wittenberg's 13-game Ohio Conference winning streak that began in 1957 after the Tigers were nudged by Akron, 9-7, in the opener.

In the first half Heidelberg completely dominated play, racking up 130 yards rushing and 19 yards passing while holding Wittenberg to 45 yards rushing. The deepest penetration for the Lutherans in the first half was their own 48-yard line.

Heidelberg moved for its first touchdown on a 68-yard drive that ended on the second play of the second quarter with Duane Painter picking up the touchdown. Wittenberg was forced deep into its own territory later in the period and a short punt gave Heidelberg the ball on the Tigers' 29. The Student Princes covered the 29 yards in nine plays, springing Curby Smith loose for the touchdown.

With Tranquill calling the plays, the Wittenberg offense began to click in the second half. Taking the opening kickoff, the Tigers drove to Heidelberg's 20 but lost the ball on downs.

Midway through the final period the Tigers took possession on the Heidelberg 41 and got a scoring march underway. A 23-yard pass from Tranquill to Nave gave Wittenberg a first down on the 18 and a penalty carried the ball to the seven. Another Tranquill pass found Carpenter on the two-yard line. Murphy then scored on a dive off tackle. Playing wide to the right, Bernie Weiss took the pitchout and ran over the two-point conversion, putting Wittenberg within striking distance, 14-8.

A Wittenberg touchdown and an accurate conversion would now mean a Tiger victory and mark the first time that a Paul Hoerneman coached team had lost to the same team three years running.

But the Tigers just couldn't make the hump. It looked as though they would get another chance when Heidelberg faced a fourth down situation with better than a minute left to play.

Duane Painter erased all Wittenberg hopes, however, as he burst up the middle and galloped 38 yards for the decisive Heidelberg score.

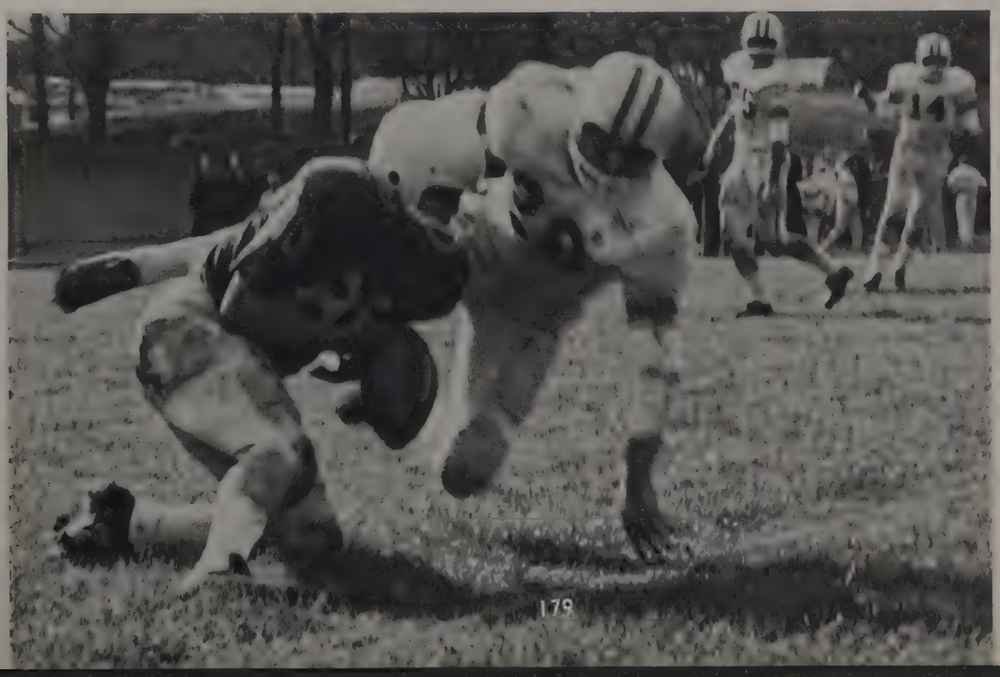

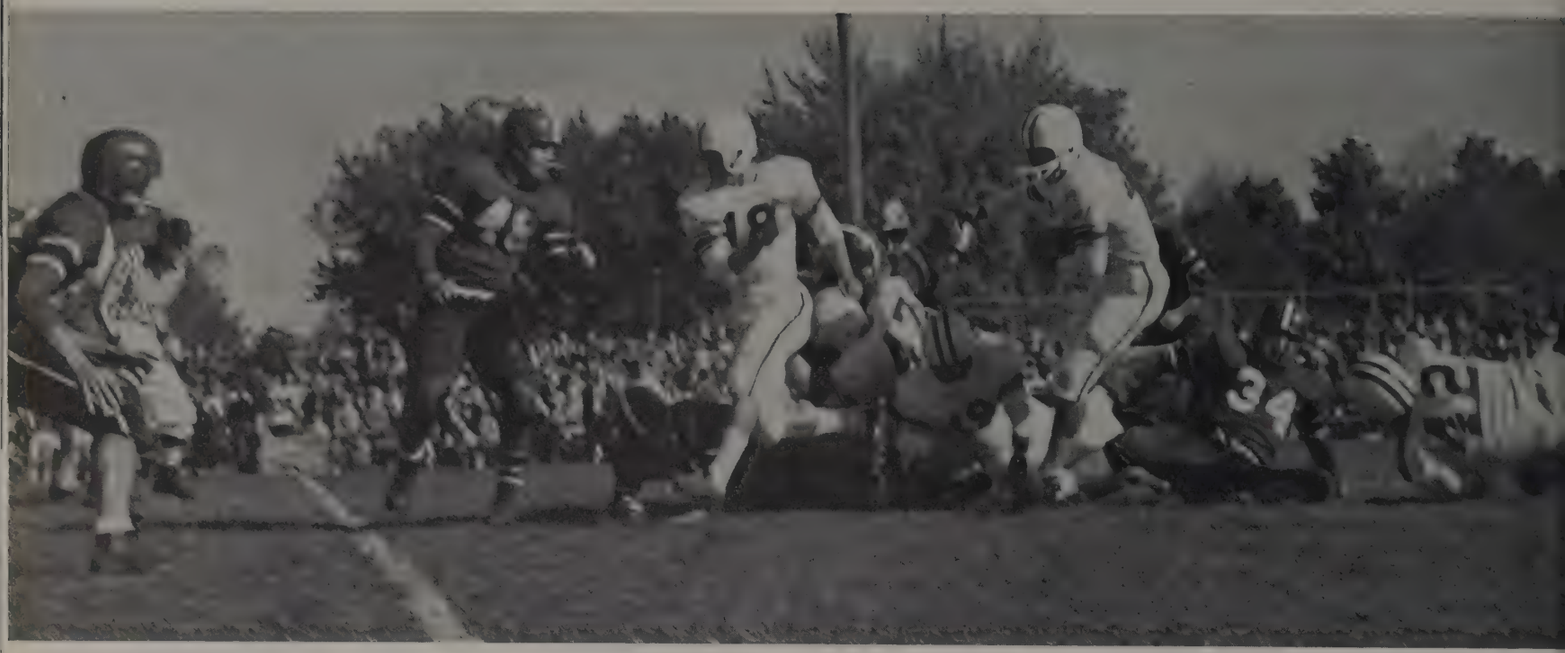

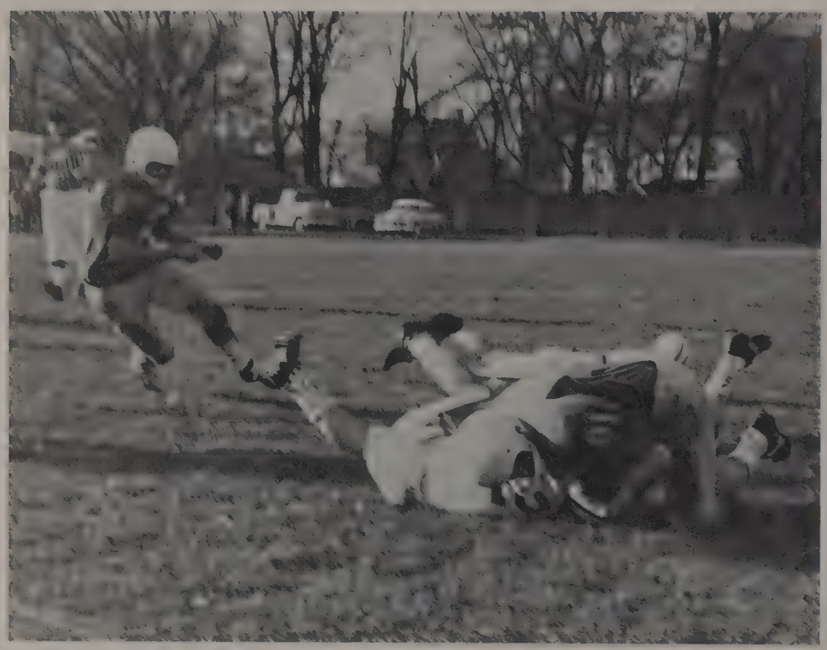

MUSKINGUM 21, WITTENBERG 0

Coming up with only one serious scoring threat, Wittenberg was no match for Muskingum's big line and the backfield artistry of Bill "Cannonball" Cooper and Bill Frazier.

Cooper romped through the Wittenberg defense for 140 yards on 28 carries while Frazier, a converted halfback, kept the Tigers loose with his fancy quarterbacking, chipping in with a touchdown pass and several long runs on the option.

Wittenberg's deepest penetration came as the result of a recovered Muskie fumble on the Muskingum 15. But the Tigers fumbled on the first play from scrimmage to cancel the advantage.

Quarterbacks Lancaster and Tranquill tried to keep Coach Bill Edwards' crew in the game through the air by tossing 28 passes, completing 13. In so doing, Wittenberg did succeed in picking up 148 yards against the top pass defense club in the league. Prior to the Tiger encounter, Muskingum had limited opposition to an average of 39.3 yards through the aerial lanes.

WITTENBERG 27, CAPITAL 21

Wittenberg scored 27 points in the second period, then withstood a last half rally by arch rival Capital to notch a 27-21 win. The Tigers monopolized play in the first half, outrushing Capital 162 yards to six, and outpassing the Capsters, 45 yards to 19, including two touchdown passes.

With 9:56 left in the second quarter, Ron Murphy began the touchdown parade on a 14-yard option-play lateral from Lancaster.

Held to six yards on the first set of plays after the touchdown, Cap was forced to punt. Lancaster returned the kick 19 yards to the Cap 29, Murphy circled end for 18 yards and Kasunick crashed over center for another four yards. Lancaster then hit Dick Franta in the end zone and Bill Carpenter again added the extra point. Three plays later Bernie Weiss, '60, intercepted a Capital pass and returned 41 yards to the Cap 24, setting up the third Wittenberg score. A 24-yard aerial, Lancaster to Jim Nave, '61, on the next play made it 20-0.

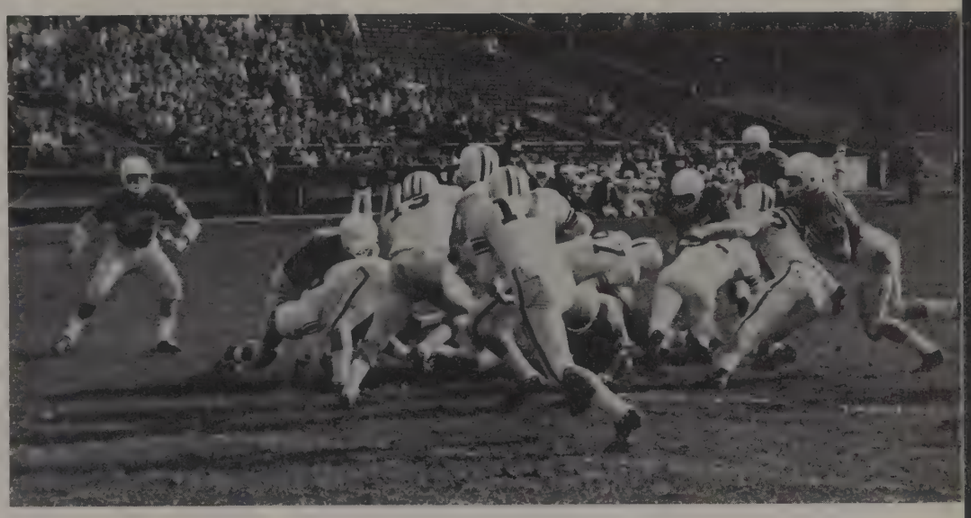

After recovering an 11-yard onside kickoff, Wittenberg moved 49 yards in six plays for the Tigers' final rally. Gary Tranquill, going over from the 19, on an option-keeper play.

Coming back strong after halftime, Capital chalked up 21 points while holding Wittenberg scoreless. Wittenberg's defense finally held with four minutes left and Capital was forced to punt for the first time during the second half. The Tigers took over on their own 20 and ran out the clock.

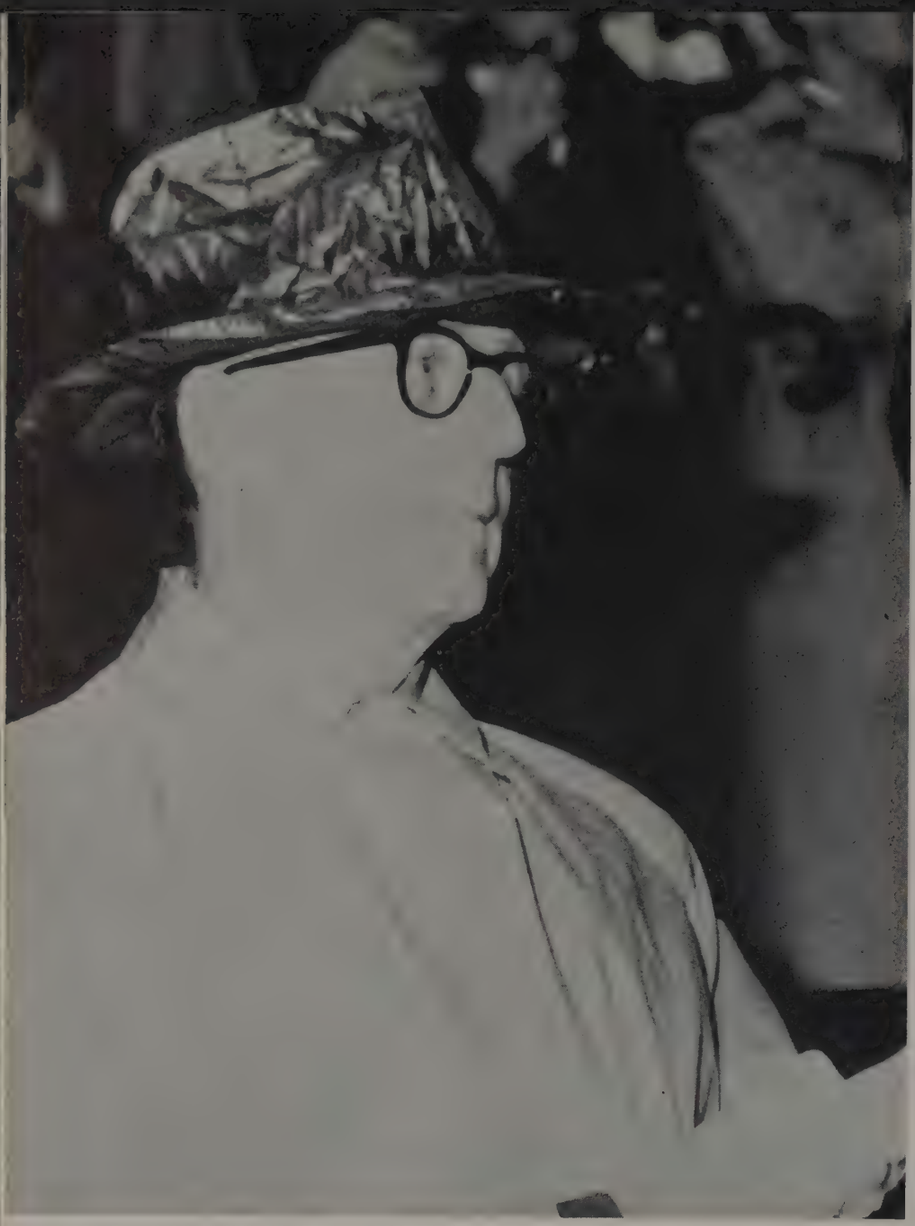

WITTENBERG 26, DENISON 13

A Homecoming crowd of 5,500 saw Wittenberg stage an impressive passing and running attack to trounce Denison, 26-13. The Tigers piled up 28 first downs to the Big Red's 15. Thirteen of the Tigers' first downs came via the air lanes, to set a new Ohio Conference record.

Denison scored first on a four-yard plunge, but Wittenberg came storming back to score twice in the next six minutes. The Tigers' initial drive covered 63 yards in four plays, with Ron Lancaster completing three passes for 48 yards and the touchdown.

Completing 15 of 20 attempts for 235 yards, Lancaster went on to pass the Big Red into submission. The Clairton, Pa., senior also scored two touchdowns, one on a 10-yard run after being trapped behind the line of scrimmage and the other on a five-yard jaunt around end on an option play.

Ray Bellisari, '60, Wittenberg's top ground gainer with 47 yards in 11 carries, went over from the three to climax a 57-yard Tiger drive in the third quarter. Denison pushed across a touchdown early in the fourth quarter to come within seven points of the Tigers, but Wittenberg countered with the final tally of the game less than three minutes later. Bob Johnson put the game on ice when he intercepted an aerial to end a Denison threat on the Wittenberg 10 yard stripe later in the game. Pass interceptions by Paul Hoffland and Gary Tranquill had squelched Denison drives in the second and third quarters.

OHIO WESLEYAN 28, WITTENBERG 21

It took Ohio Wesleyan 28 years to break the Bill Edwards jinx, but the Battling Bishops managed to stave off a late Wittenberg rally and salvage a 28-21 win. The loss marked the first time that Edwards, as player or coach, has been defeated by Ohio Wesleyan. As a result, Ohio Wesleyan regained possession of the traditional trophy shared by the two rivals, "Ye Olde Indian Skull."

But the Bishops had plenty of worries before handing the Lutherans their final setback of the season. Wittenberg's defending champs rebounded from a 28-0 deficit midway through the third quarter to cut the OWU lead to seven with 5:32 left in the game.

The Tigers had one more big opportunity when they gained possession of the ball on their own 47 with 4:13 remaining. A clipping penalty nullified a Lancaster run that would have given the Tigers the ball on the Bishops' 24-yard stripe, however, to put the damper on Wittenberg's last-minute surge.

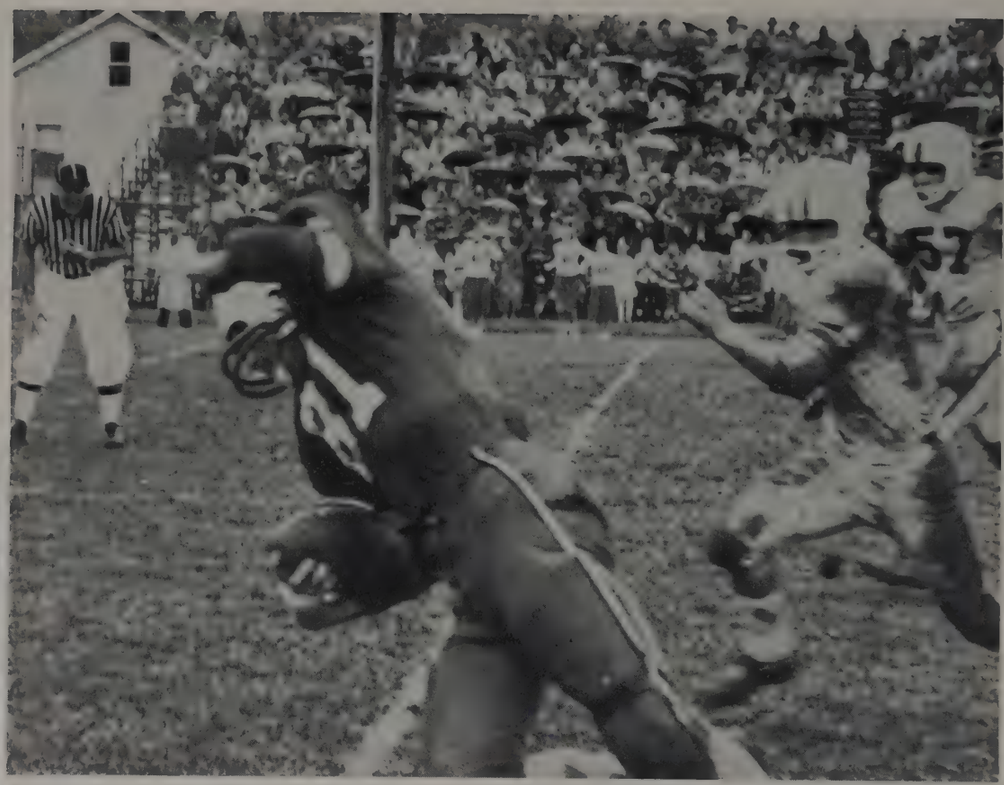

Ohio Wesleyan completely outplayed the Tigers in the first half as they moved to a comfortable 21-0 margin. The first time the Bishops had the ball they drove to the Lutheran one-yard line where they stopped. Four plays later, the Tigers were forced to punt and Ohio Wesleyan took over on Wittenberg's 25.

After a running play picked up one, Jack Orin made a 24-yard touchdown pitch to Dick Heaston for the Bishops' first six points. John Price set up the second Wesleyan touchdown when he picked off a Lancaster aerial and returned the ball to the 10. On the final play of the first quarter, Wesleyan's fullback cracked over from the one.

Another intercepted pass set up the only touchdown in the second quarter. A 17-yard runback gave Wesleyan the ball on the Tigers' 35. Two plays moved the ball to the 31 before Orin and Heaston hooked up again for another six-point pass play. The Bishops took the second half kickoff and drove for their final touchdown with fullback Farrar bulling his way over from the five.

The rest of the game was dominated by Wittenberg. Lancaster directed the Tigers on a 69-yard touchdown march before the third quarter ended with John Kasunick scoring from the one. In the fourth period, Lancaster tossed a 36-yard touchdown pass to Jim Nave and Kasunick added another on a one-yard plunge before time ran out on Wittenberg.

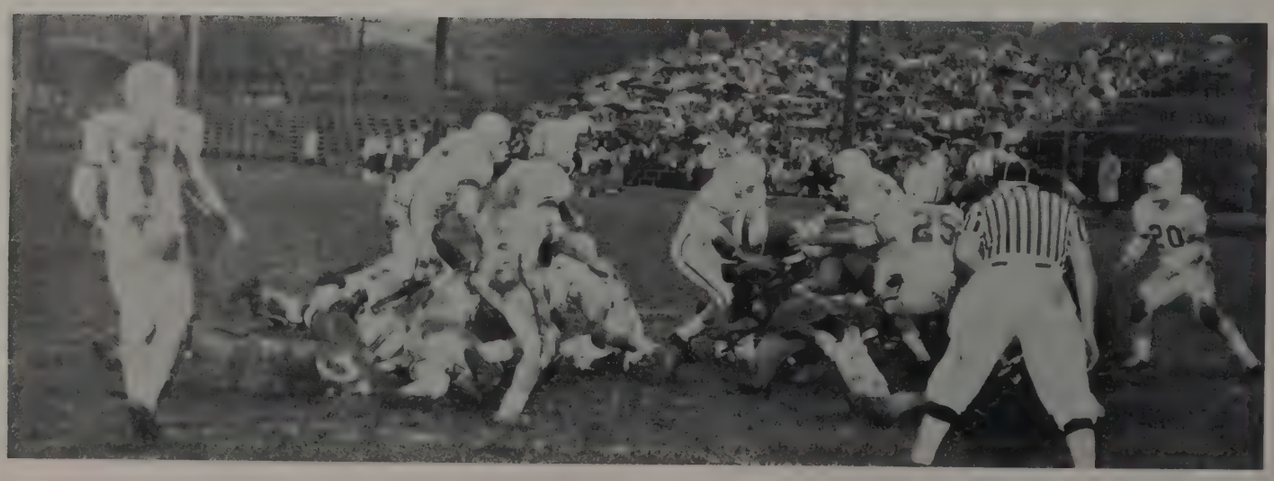

WITTENBERG 35, AKRON 0

Playing their final college game, Wittenberg's seniors sparked their teammates to a 35-0 shellacking of the University of Akron, the worst defeat ever handed an Akron squad by Wittenberg. A combination of Akron mistakes and stalwart Wittenberg line play brought about the Zips' downfall. Akron had previously beaten Heidelberg and Muskingum, who finished number one and four in the Ohio Conference standings.

Wittenberg scored early when Gary Tranquill recovered an Akron fumble on the Zips' 33-yard stripe. Two quick running plays and a 15-yard penalty against Akron gave Wittenberg a first down on the Akron 10. Ray Bellisari drove to the four, John Kasunick moved to the one and went over on the next play. Bill Carpenter added the first of five conversions and the scoreboard read Wittenberg 7, Akron 0, with 6:08 left in the first quarter.

Minutes later Tranquill intercepted an Akron aerial and returned the ball 42 yards before he was tripped up at the Akron 27-yard line. Four plays later Bellisari bolted over from the one. Akron took the ensuing kickoff, was unable to move, and punted. With the ball on their own 33, the Tigers set another scoring drive in motion. Kasunick picked up seven, Lancaster hit Jim Nave on the Akron 42 for 18 yards and a first down. After Kasunick made five, a pass interference call against Akron gave Wittenberg the ball on the Zips' two. Going off tackle, Murphy drove over for the TD.

Another Akron fumble set up the next Wittenberg tally. Four running plays netted 18 yards and a penalty against Akron 15 more. Lancaster passed to Nave on the five who went over for the score. The play totaled 28 yards.

With about six minutes left, Lancaster and Nave teamed up again for the final Wittenberg tally.

Wittenberg's pass defenders picked off seven of Akron's 40 pass attempts. Both figures set conference records.

CAGERS GO UNDEFEATED

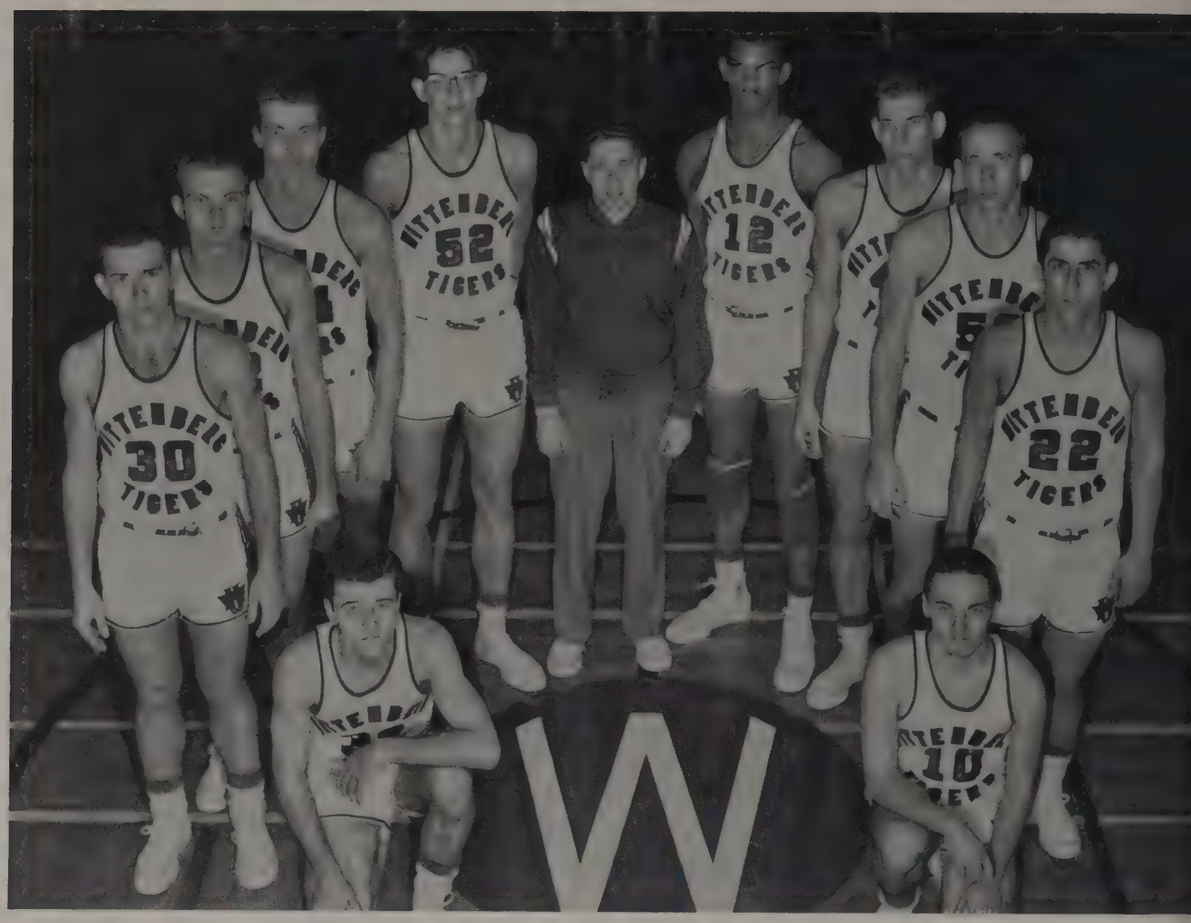

Clockwise: Don Wolfe, Eldon Miller, Ed Erick, Al Dolhancyk, George Fisher, Coach Ray Mears, Tony Wilcox, Bert Price, Jerry Hockman, Tony Vedova, and Roger Rogos.

The Wittenberg Tigers finished the 59-60 hardwood campaign with a 22-2 record. The best ever for a Wittenberg quintet. The season's efforts brought many honors to the team. They had the best defensive average in the country holding their opponents to 46.8 points per game. Bert Price received the Mike Gregory Award as the outstanding player in the Ohio Conference. And Coach Mears was honored as the Ohio Coach of the Year. He was also the first coach in conference history to win over seventy games in his first four years. The Tigers also extended their home court winning streak to thirty-seven games covering a four year period.

Seniors Tony Wilcox and Tony Vedova pose before Shaitan, the Wittenberg Tiger, with coach Ray Mears.

IN CONFERENCE COMPETITION

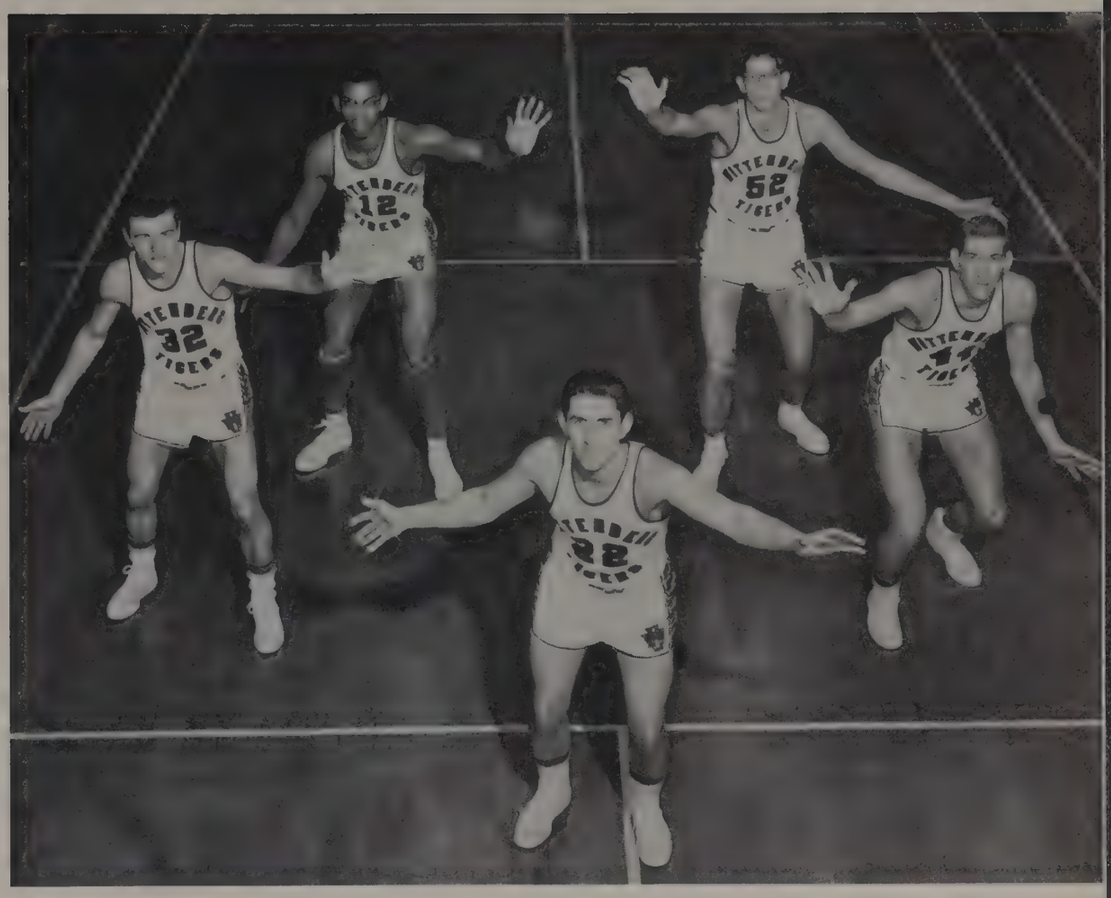

The Tigers opened their campaign against Transylvania. The Kentuckians had a fast-breaking, crack-shot quintet which was composed of five well-seasoned veterans. They were led by Jennis Stidham, an All-American candidate. In spite of their experienced depth, Transy couldn't match the Tigers' rebound strength, nor could they crack the iron defense. Tony Wilcox had a fine night leading all scorers with 24 points.

On the road for the second game, the Tigers traveled to Akron for their first meeting of the season with the Zips. The Zips were unable to set their devastating fast-break into motion against the hustling Tigers. The Tigers had trouble breaking through the Zips, loose man for man defense. Don Wolfe was the thorn in Akron's side as he put on an excellent shooting display hitting on seven for nine from the floor to lead the Tiger scorers with 14 points. The outcome was 45-50 in favor of the Tigers. The team celebrated a red letter day because they were the first Wittenberg team to beat Akron at home in the long series between the two teams.

The Wesleyan game

Selected in a poll of Ohio college basketball coaches, Wittenberg's Ray Mears was named the 1960 Ohio College Basketball Coach of the Year. He succeeded Akron University's Russ Biechly, '37, who was honored last year.

Mears, a 33-year-old graduate of Miami University, has directed the Tigers to two consecutive Ohio Conference championships with a philosophy that emphasizes defensive play and a deliberate offense.

Counting victories over such major college powers as Toledo University, Ohio University, and Tennessee Tech, Wittenberg has posted 75 victories against 14 losses since the brilliant young mentor took over as head coach four years ago. After only three years of college coaching, Mears was chosen one of the top coaches in the country by the Converse Basketball Yearbook.

CONFERENCE STANDINGS

(1959-60 Basketball Season Final)

School	*W*	*L*	*TP*	*TP Opp.*
WITTENBERG	12	0	774	497
Muskingum	11	2	912	845
Akron	8	3	794	681
Oberlin	7	3	736	682
Capital	11	5	1110	956
Wooster	8	4	933	915
Ohio Wesleyan	8	8	1213	1142
Mount Union	6	7	851	845
Marietta	4	6	770	798
Denison	4	9	835	963
Heidelberg	3	9	753	874
Otterbein	4	13	1087	1181
Kenyon	3	10	881	969
Hiram	1	11	757	1038

THE SCOREBOARD

Wittenberg	56	Transylvania	48
Wittenberg	45	Akron	40
Wittenberg	40	Toledo	39
Wittenberg	62	Mount Union	36
Wittenberg	59	Otterbein	44
Louisville	59	Wittenberg	46
Wittenberg	56	Tennessee Tech.	44
Evansville	70	Wittenberg	60
Wittenberg	73	Central State	41
Wittenberg	57	Capital	47
Wittenberg	56	Otterbein	47
Wittenberg	72	Muskingum	34
Wittenberg	86	Kentucky Wesleyan	72
Wittenberg	105	Hiram	38
Wittenberg	69	Heidelberg	38
Wittenberg	84	Marietta	47
Wittenberg	104	Baldwin-Wallace	50
Wittenberg	33	Denison	17
Wittenberg	64	Akron	47
Wittenberg	68	Ohio Wesleyan	62
Wittenberg	75	Denison	41
Wittenberg	83	Otterbein	48
Wittenberg	71	Marietta	57
Wittenberg	65	Akron	56

The next encounter found the Tigers in Toledo to battle a strong Mid-American Conference team. The Rockets were hoping to avenge last season's overtime loss to the Tigers. At the end of the game, Tony Vedova went to the foul line with the one-and-one bonus rule in effect and the score 39-38 in favor of the Rockets. The outcome was 40-39 in the most exciting battle of the young season. Tony Wilcox and Don Wolfe led all scorers with ten points apiece.

Back home for the second time the Tigers met the Purple Raiders of Mount Union. The tenacious Tiger defense held the young Raiders' squad to 36 points while rolling up 62 and taking its twenty-seventh straight home victory. Wilcox again led the scoring with 20 points.

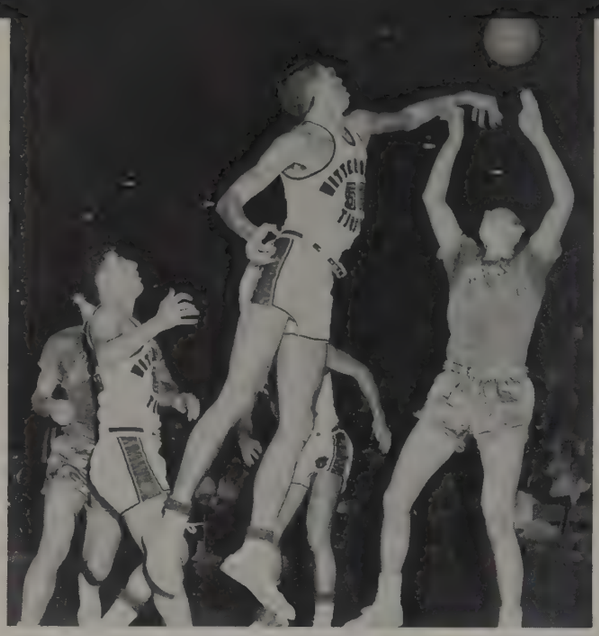

Fisher blocks a shot against the Evansville Aces, but the Tigers dropped the decision 70-60.

The Tigers took to the air for a flight to Louisville Cardinals' nest at Louisville fairgrounds. Coach Hickman was blessed with a fine squad—big, fast, crack-shot. The Tigers had a good field goal percentage, but they could not match the Cardinal's rebound strength. The Tigers came out on the short end of a 59-46 decision. Bert Price's 17 points just weren't enough as he led Tiger scoring.

The Tigers took to the air again for the Evansville Invitational Tournament. In the first round they drew Tennessee Tech's powerful major college team, which was led by Jim Hagen, who was averaging 24 points per game. The Tiger defense held as Wilcox humbled Hagen and held him to eight points. Fisher led all scorers with 17 points, as the Tigers came out on top with a 56-44 count. The next night was a different story as the Evansville Aces proved to be poor hosts by dropping the Tigers in a 70-60 victory. The Aces were led by All-American Ed Smallwood in the scoring column with 26 points, and Dale Wise with 25 rebounds. The Tigers had to settle for a second place trophy which was still an accomplishment considering that experts had expected them to place fourth.

Judy Gaul gives a cheer as the Tigers score two.

Home after a crushing vacation schedule, the Tigers played host to Central State. The contest started out cold but quickly warmed-up. Price and Wolfe led the scoring with nineteen points as the Tigers maintained their home court victory string and defensive average by dropping the Centralians 73-41.

The next encounter took the Tigers to Capital in an attempt to avenge last season's defeat. The Capsters put up a fine team effort before succumbing to the powerful Tigers 57-47. Fisher led all scorers with 18 points.

Price drives past a Marietta defender on his way to the basket.

Wolfe maneuvers out of a corner against Central State.

A return bout with the Otters was as difficult as the first with the Otters working hard and hustling from beginning to end. The Tiger height again proved to be too much for the Otters as Vedova and Price led the scoring with 15 points apiece.

The fighting Muskies from Muskingum brought a five and one record into the Tiger lair and had hopes of being the first to defeat the Tigers at home. Height and defense proved to be more than the smaller Muskies could handle as the Tigers came out on top 72-34.

Kentucky Wesleyan invaded the Tiger's home territory for the big game of the year. Wesleyan was led by "King" Kelly Coleman, an All-American as a sophomore, who boasted a 29 point average. The Tigers displayed a lightning fast break in the opening minutes and then riddled the Wesleyan defense for 86 points. The Tiger defense couldn't handle Coleman who put on a tremendous offensive show, racking up 33 points. Price was high man for the Tigers as he contributed 23 points to the 86-72 Tiger victory.

Price tips one in over Kentucky Wesleyan's rebounder as Hockman waits for a possible rebound.

Miller scores against Otterbein, proving that the little man isn't out of the game.

Vedova drives by Kentucky Wesleyan defender with his eyes downcourt for a teammate who might be open.

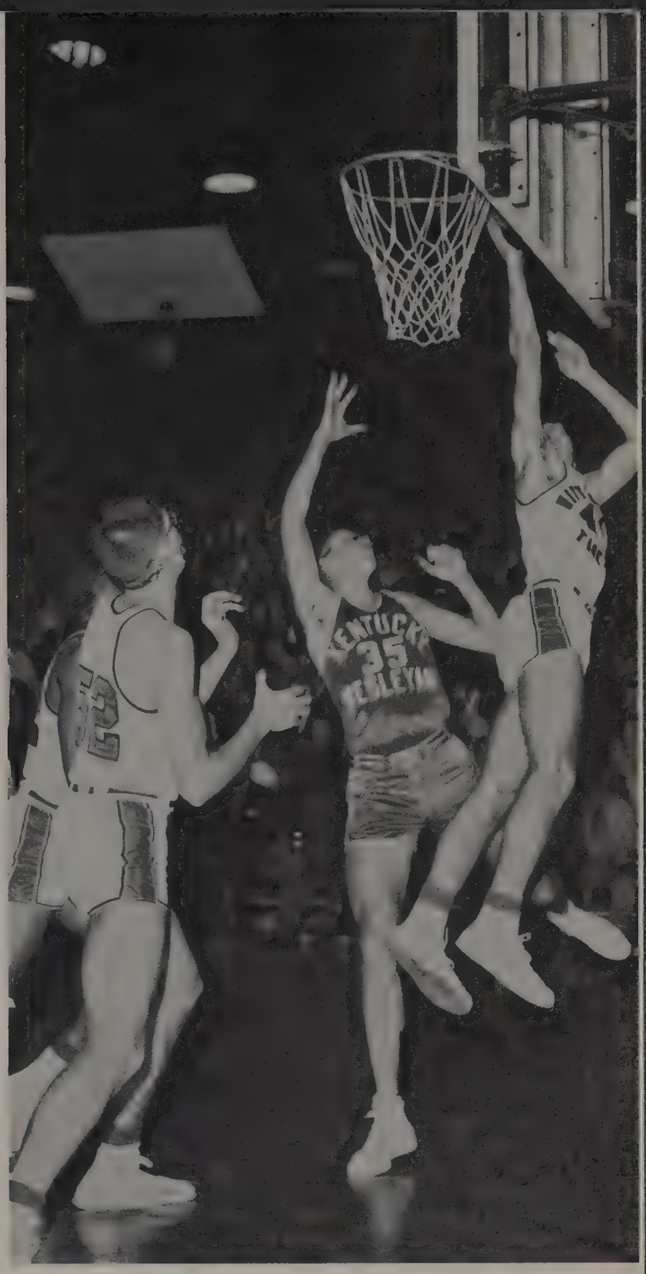

Price scores two, but the triangle is formed in case of a rebound.

Denison's Big Red attempted to slow down the Tigers' offense by using a stall. Constantly passing up good shots for possession, the Big Red froze themselves into a humbling 33-17 defeat. Don Wolfe led all scorers with 10 points.

Akron's Zips met the Tigers with revenge as their motivation. They had been defeated last season 72-56 which cost them the conference Championship and a bid to the N.I.T. While the Tigers were rumored as being considered this year, the Zips wanted to return the favor. They also wanted to avenge an early season loss. The Tigers, on the other hand, wanted to make it three in a row over the Zips. Price tore the Akron defense to pieces as he drove through for 18 points. The Tigers topped the Zips 64-47.

Wilcox leads the Coach away from skirmish with an official, but Miller didn't like the call either.

Wilcox breaks up a tight game with the Bishops.

In search of a perfect season the Tigers traveled to Ohio Wesleyan. The battlin' Bishops had upset on their minds and earlier had defeated Akron. To upset the league leader would have made a great season for the Bishops who came out six points short at the final buzzer, 68-62. Fisher led the Tiger attack with 18 points throughout the heated game which saw the lead change hands constantly.

The Tigers carried an unblemished loop record into the first Ohio Conference Tournament. On the first night the Tigers met the Big Red of Denison. Fearful of the stalling technique used earlier in the season, the Mearsmen went into a full court press and commanded an eight point lead before Denison got the ball across the half court mark. Led by Bert Price's 17 points, the Tigers disposed of the Big Red 71-41.

The next night the Tigers met Otterbein for the third time. The Otters had fought well on the two previous meetings and this promised to be an equally exciting game. The Tigers were concerned with the distance which should have separated their previous scores and poured it on the struggling Otters. Don Wolfe dropped in 19 points as the Tigers skinned the Otters 83-48.

Wilcox shows Marietta why they need a big man.

The following weekend the two survivors traveled to Akron's Memorial Hall for the semi-finals. Wittenberg drew the other survivor of the Southern branch of the tournament, Marietta. The Pioneers had an excellent one-two scoring punch in Karl Wolfe, the leading Conference scorer, and Sam Hirt, fourth in Conference scoring. Don Wolfe was assigned to guard Karl Wolff, and Don silenced the Pioneers' big gun to such an extent that Sam Hirt couldn't make up the deficit. The Tigers were led by Bert Price and Tony Vedova who dropped in 18 points apiece.

For the finals the Tigers met the Northern survivor, Akron. The Zips were ready for the Tigers and sent their best defensive men into the contest to stop, if possible, Price and Wolfe. The strategy may have worked but the outcome didn't show it as Wilcox dropped through 20 points to lead the Tigers to a 65-56 victory.

The Tigers finished with a 22-2 season and were rated third in the country among small colleges.

Wilcox grabs another rebound in the Tigers' third rout of Akron this season.

A typical action shot of Price coming up with the ball.

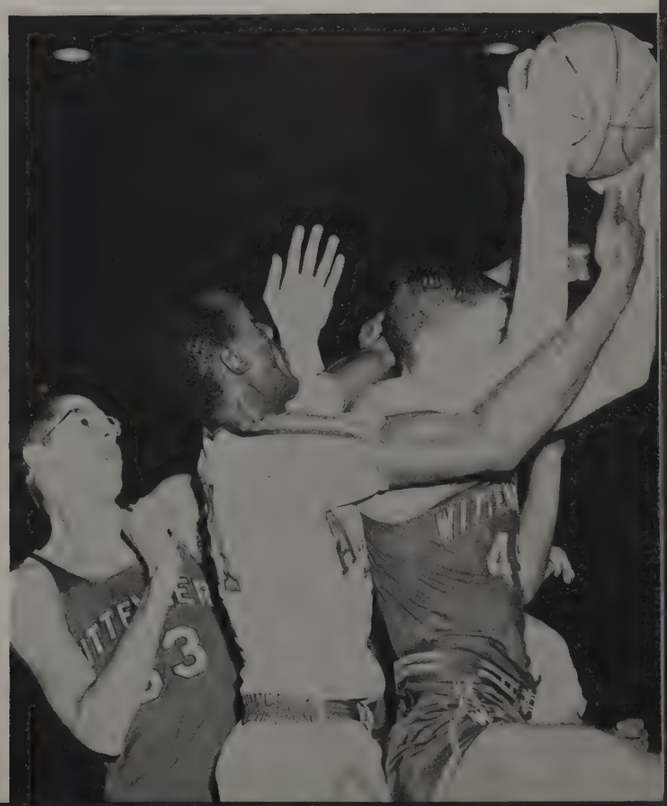

GEORGE FISHER

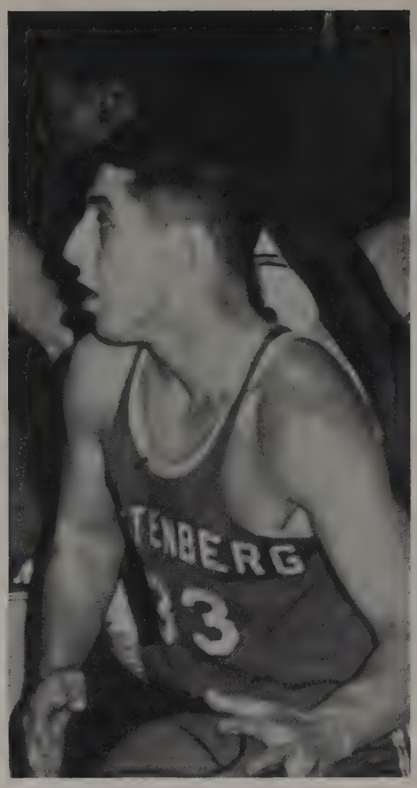

TONY VEDOVA

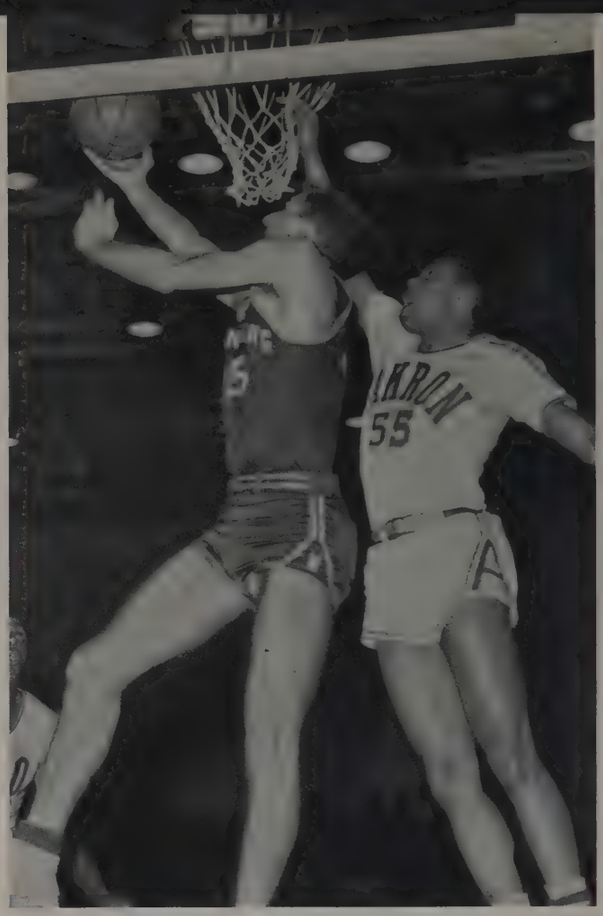

BERT PRICE

OUTSTANDING

TONY WILCOX

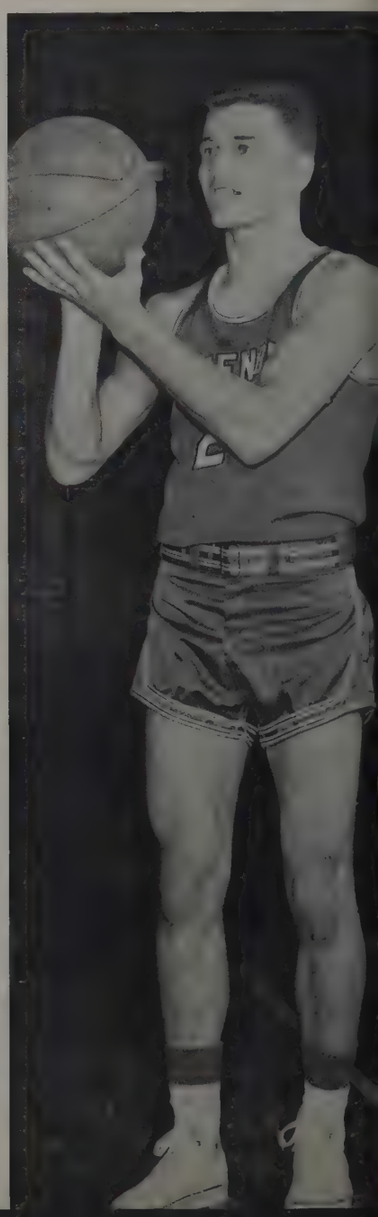

DON WOLFE

OHIO CONFERENCE WINNERS

Upsetting Capital University's grapplers 16-15 for its only win, Wittenberg's wrestling team turned in a 1-8 season record. Handicapped by inexperience and lack of depth, the all-sophomore Tiger team managed only 11 individual victories in nine meets. The bulk of Wittenberg's points were earned by Dave Oliver and John Wolff.

Registering an 8-1-1 record, Wolff swept to the Ohio Conference heavyweight title. Wrestling in the 137-pound class, Captain Oliver compiled a respectable 4-5 record.

Newcomers Don Maddux, Dave Beach and Bill Carpenter bolstered the hopes of Coach George Davis for next season. Both Maddux and Carpenter chalked up victories against Capital. A wrestling novice, Beach showed good promise in his only three matches. The 130-pound sophomore gained a draw his second time out.

John Wolff, winner of the *Ohio Conference Heavyweight Title.*

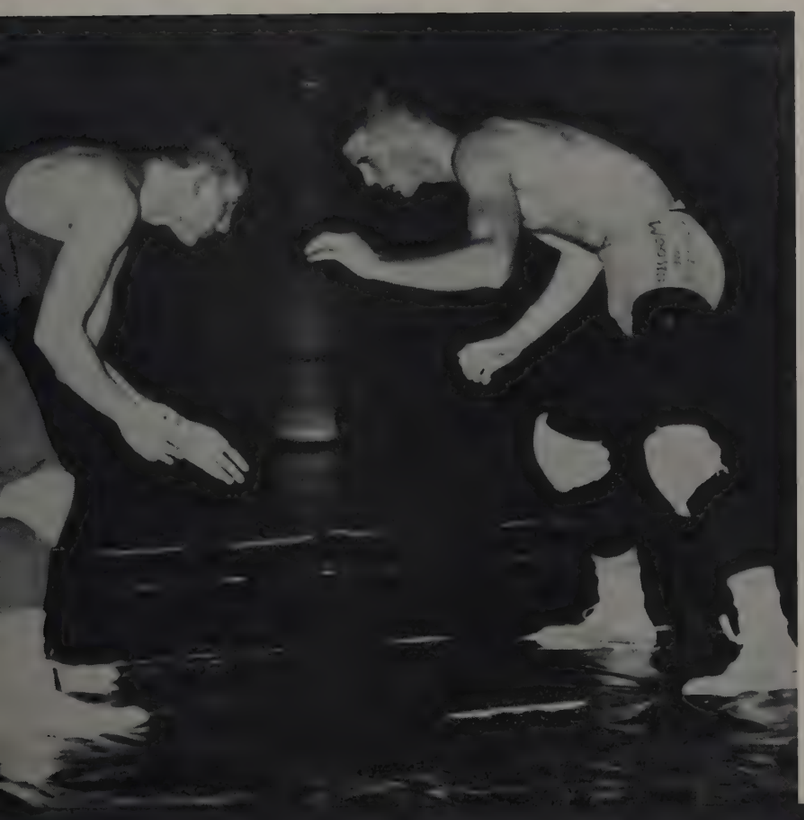

First row: Dick Fagley, Phil Steinke, Les Harber, Tom Maurer, Jim Beard, and Ken Block. *Second row:* Tom Prior, Dave Cunningham, George Collins, Dick Bradshaw, Don Child, Jim Fortney. *Back row:* Coach Dave Maurer, John Fitch, Jack Henkle, Jan Finkel, Tom Armstrong and Gilbert Belles, manager.

Shattering 22 records, Wittenberg's swimming team rolled to a 9-1 record in dual meet competition this year. Eight individual marks, including a McGilvray pool record in the 200-yard breaststroke, and four team marks, including a McGilvray pool record for the 400-yard medley relay, were wiped from the record books. The Tigers also broke the opposition's pool records eight times in away-from-home encounters.

Coached by Dave Maurer, Wittenberg swimmers have climbed from the ranks of the also-rans in the Ohio Conference to become one of the top contenders among the league's tank teams in the last three years. The Tigers have notched 23 wins against only four losses during this time.

Row one: Chuck Costic, Fred Trautwein, Jack Bolinski, Gary Tranquill, Bill Musselman. *Row two:* Butch Sturtz, Bob Velloney, Bob Bear, Bob Johnson, Randy Miller. *Row three:* Coach Howard Maurer, Skender Brame, Tony Vedova, Keith Ayers, Ron Lancaster.

Wittenberg, along with runner-up Wooster, dominated the All-Ohio Conference All-Star team selections, placing three men on the honor squad, the first such squad ever picked by the 14 team conference. The players were chosen by the Ohio Conference baseball coaches, who named pitcher Keith Ayers, shortstop Ron Lancaster, and right-fielder Jim Fisher from Wittenberg. Third baseman Tony Vedova and catcher Skender Brame received honorable mention.

Lancaster led the all-star squad in RBI's with 19 while Fisher ranked first in the runs scored department with 18. Fisher also collected the most doubles with five. Including his win over DePauw, Ayers record of six victories was the best in the league. Second baseman Gary Tranquill paced the league in runs scored with 24, Brame captured the runs-batted-in title with 25, and Lancaster's 53 assists also was a season high.

With at least five regulars hitting over the .300 mark throughout the campaign, Wittenberg paced the Ohio Conference in batting with a team average of .299. The Tigers also collected the most hits (183), scored the most runs (141), hit the most doubles (21), and pounded out the most home runs (10).

SEASON BASEBALL RESULTS

Wittenberg		*Opponents*
6	Capital	0
2	Heidelberg	1
12	Vanderbilt	13
13	D. Lipscomb	11
7	Union	4
3	Western Kentucky	2
9	Denison	6
19	Ohio Wesleyan	3
8	Central State	10
5	Otterbein	2
7	Denison	5
9	Marietta	5
21	Capital	3
1	Otterbein	0
6	Wooster	5
8	Central State	6
5	Heidelberg	6

NCAA Mid-East Regional Baseball Championship

4	DePauw	1
5	DePauw	7

FINAL

7	DePauw	2

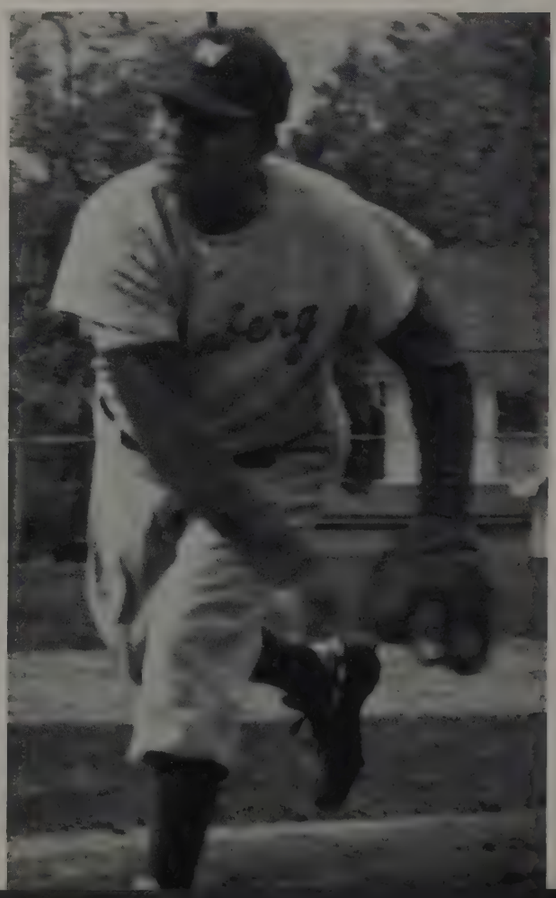

Combining a potent batting attack with the steady pitching of Keith Ayers and Bob Johnson, Wittenberg University's baseball team chalked up its second straight Ohio Conference crown and went on to retain its NCAA Mid-East Regional title.

Coach Howard Maurer now has directed Wittenberg to three Ohio Conference titles in the past four years. This is the second year for the NCAA tournament and his teams have won the title both years.

Posting a 10-1 record in league play, Wittenberg whipped Capital twice, Denison twice, Heidelberg, Otterbein twice, Marietta, Wooster, and Ohio Wesleyan. Heidelberg was the only conference opponent to stop the Tigers, upsetting the Cardinal and Cream 6-5 in extra innings in the final game of the regular season.

In non-conference competition, Wittenberg recorded victories over David Lipscomb, Union, Western Kentucky, Central State and dropped decisions to Vanderbilt and Central State.

Wittenberg met DePauw University of Greencastle, Indiana, in a best of three series for the NCAA title. Keith Ayers limits DePauw to three hits as Wittenberg took the opening contest 4-1. The victory gave the skillful lefthander a 6-1 record for the season and a 21-3 mark over his four year collegiate career.

Unleashing a barrage of 12 hits, including three triples and a double, DePauw came back in the nightcap to hand Wittenberg a 7-5 setback. The DePauw pitcher struck out nine men and limited the Tigers to five hits and three earned runs.

Capitalizing on an erratic DePauw defense, Wittenberg scored five unearned runs in dumping the visitors 7-2 in the rubber game. Winning pitcher Jack Bolinski tossed a six-hitter in notching his fourth win against one loss.

Row one: Ron Dillahunt, Don Maddux, Ray Dillahunt, Skip Kunst, Larry St. John, Bill McCrory. *Row two:* Jim Kunde, Jerry Hockman, Bill Heideloff, Tony Wilcox, Al Dolhancyk, Jim Nave, Jack Spohn, Coach Dave Maurer.

With Tony Wilcox, '60, and Ron Dillahunt, '62, accounting for the bulk of the scoring, Wittenberg's track team captured second place in the Ohio Conference Outdoor Track and Field Championship, highest finish ever reached by a Wittenberg cinder squad.

Wilcox placed second in the broad jump, second in the high jump, and fourth in the 440-yard dash and was a member of the winning mile relay team for a total of 10¾ points.

Successfully defending his 440-yard dash title, Dillahunt came home first in 49 seconds flat. His :21.8 in the 220-yard dash was good for a second, just two-tenths of a second behind the winner, and he also was a member of the winning mile relay, giving him a total of 10¼ points.

Wilcox and Dillahunt teamed with Bill McCrory, '62, and Bob Russom, '63, to win the mile relay in 3:23.4. Wittenberg picked up its other points when McCrory registered a :59.9 for second place in the 880-yard run and Jim Nave, '61, posted a :15.1 for second place in the 120-yard high hurdles.

Five new school records were set by the track men this year. Wilcox cleared 6-6 in the high jump and turned in a leap of 22-11¾ in the broad jump. Dillahunt's :49.0 broke the old mark of :49.7 in the 440-yard dash and Nave's time of :15.1 in the high hurdles is also a new record. Jerry Hockman, '62, battered the old discus record by 9-3¾ with a toss of 143-3¾ against Heidelberg.

During the regular season, the Tigers downed Western Reserve, Otterbein, Heidelberg, and Denison and lost to Ohio Wesleyan, Wooster, and Muskingum.

The track team was coached by Bill Edwards, '31, assisted by Dave Maurer.

SEASON TRACK RESULTS

Wittenberg		*Opponents*
56½	Capital	70 2/3
50	Ohio Wesleyan	72
50	Western Reserve	37
53½	Wooster	73½
74½	Heidelberg	52½
86	Otterbein	41
57	Muskingum	70
59	Denison	18½

The only Ohio Conference golf team to go undefeated in regular conference play, Wittenberg rolled over Capital, Otterbein twice, Ohio Wesleyan twice, Wooster twice, Akron, Marietta, Denison, and Heidelberg to post a 10-0 record. The Tigers won two and dropped seven in non-conference competition.

Wittenberg held a three stroke lead after the first round of the Ohio Conference Golf Tournament, but only Jim Logue, '62, managed to break 80 in the second round as the Tigers finished second to defending champion Denison. Turning in a brilliant performance, Logue played the last three holes in a driving rain and still managed to card a one-under-par 143 for 36 holes to capture medalist honors.

Jim Imlar, '63, shot a 157, Dale Wade, '62, a 164, Phil Zinsmeister, '62, a 159, for a team total of 623 compared with Denison's 611. The tournament was held at the Springfield Country Club with Wittenberg as the host and Coach Ralph Ness, '24, acting as tournament manager.

SEASON GOLF RESULTS

Wittenberg		*Opponent*
16½	Capital	7½
2	Ohio University	18
1	Bowling Green	19
3	Marshall	12
4	Kentucky	11
13	Indiana	2
20	Otterbein	0
14½	Akron	9½
16	Dayton	7½
15	West Virginia Wesleyan	5
10½	Marietta	9½
12	Wooster	8
10½	Ohio Wesleyan	9½
12	Denison	8

Row one: Dale Wade, Tom Reel. *Row two:* Coach Ralph Ness, Jim Logue, Phil Zinsmeister.

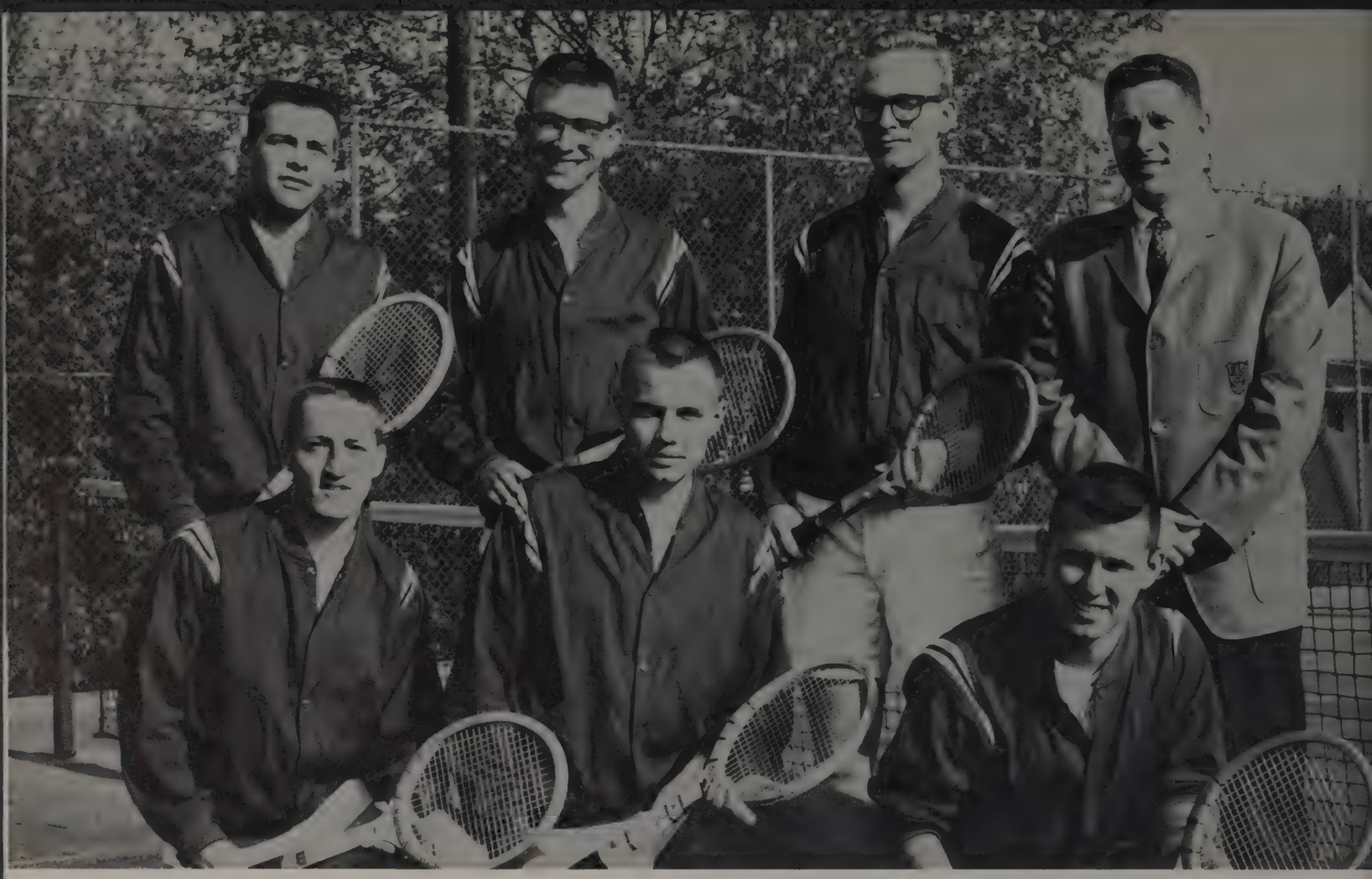

Row one: Dave Beach, Chuck Imhoff, Larry Hilliman. *Row two:* Roger Imhoff, Bill Webb, Bob Webb, Coach Ray Mears.

Paced by Dave Beach, '62, and Chuck Imhoff, '63, Wittenberg University's tennis team chalked up a 6-3 record this season. Playing in the number one spot, Beach posted eight victories against one loss. C. Imhoff, the Tigers' number three man, registered seven victories in nine starts.

Bob Webb, '60, and his brother Bill, '62, operating at the number three doubles slot, were undefeated in regular season play with a 6-0 record.

After downing Capital, the Tigers lost to Kenyon and Ohio Wesleyan, but came back with wins over Capital, Otterbein, and Marietta. Ohio Wesleyan beat Wittenberg in their second meeting and the Tigers wound up the campaign by routing Heidelberg and Muskingum. The netters were coached by Ray Mears.

SEASON TENNIS RESULTS

Wittenberg		*Opponents*
8	Capital	1
0	Ohio Wesleyan	9
9	Capital	0
9	Marietta	0
3	Ohio Wesleyan	6
9	Heidelberg	0

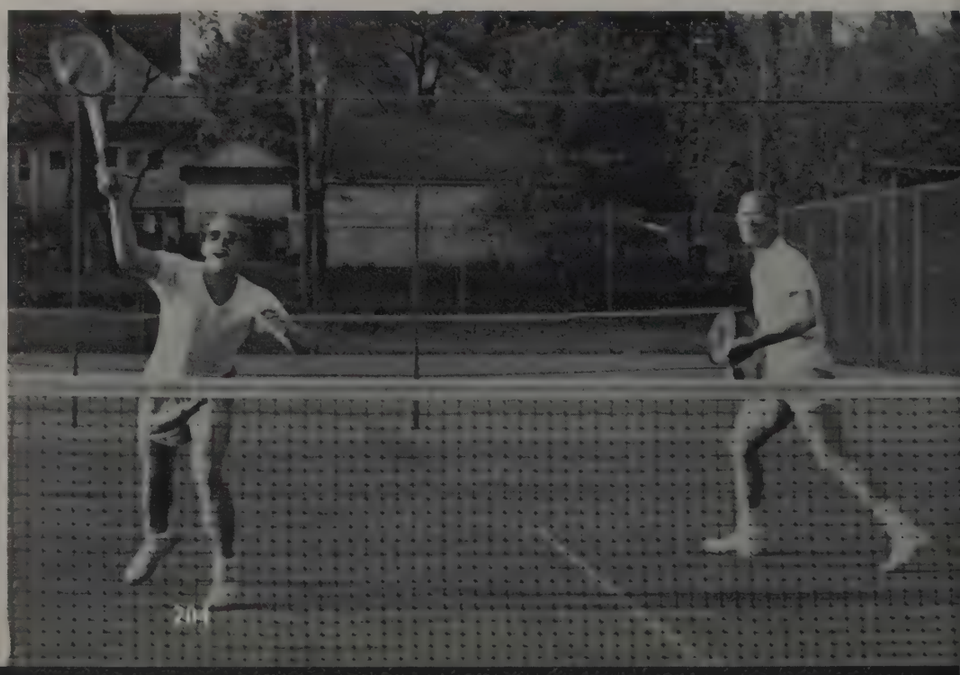

Gary Gogley and Roger Rogos work together as a good team.

Jerry Hockman smashes another good serve.

From the program's beginning in the fall with football, to the completion of events with the track meet in the spring, competition was keen and lively between the fraternities and independent groups.

Coach Howard Maurer demonstrates to Ray Bellisari the basic jumps in trampolining.

Bill Carpenter waits patiently . . .

Competition is keen between the fraternities as the volleyball season comes to a close.

Trampoline is one of the newer sports which became popular at Wittenberg this year.

COEDS FILL TIME WITH NEW

Tumbling caught on immediately in the fall. Women attended class late in the afternoon to develop skill in this new activity. It was not long before its popularity spread and a new class was needed. One was quickly formed by a group of early risers who met at 8 a.m. Its success continued throughout the year.

In another corner of the field house, a group of girls joined together to form a modern dance club. Many of them were new to the field but they soon caught on to the graceful mode of expression.

The trampoline was in constant use by coeds. They worked together and soon acquired the basic skills and progressed to more difficult stunts. For many who enjoyed less strenuous activity, peteka was introduced. At the end of the year, physical education instructors and students alike felt it had been a good year full of new activities.

SPORTS ACTIVITIES

Hockey Club extends from fall into the cold of winter. These girls meet outstanding hockey teams from colleges in our area and ones from far away. Practices are held twice a week and games are scheduled every week or thereabouts.

Girls are chosen to participate in the annual swim meet by the sports chairman of their group. The swimmers are judged by the physical education instructors in three fields: diving, form and racing. Points are given depending on the difficulty of the event.

The girls' intercollegiate volleyball club was a new development in the department. Players are selected on the basis of skill and interest. Games are scheduled with schools in the Ohio State, Dayton and Cincinnati Universities, and Central State College. W.A.A. points may be earned through participation.

Posture contestants are, in most cases, chosen by the sports chairmen of their group and final judging is done by qualified judges. Overall winners are chosen plus group winners. Girls are chosen on four different aspects of good posture.

Diane Westfall, Janet Knight, Joan Ramsdale, Mara Powell, Beth Kindsvatter, Claire Crowley, and Becky Owens.

A round robin tournament produces the champion of the basketball intramurals. Competition in this sport gets greater every year.

Referees and umpires for the intramurals are physical education majors and minors.

The Miami winners congratulate the Wittenberg winners, Runners-up—Claire Crowley, and Alcyone Scott.

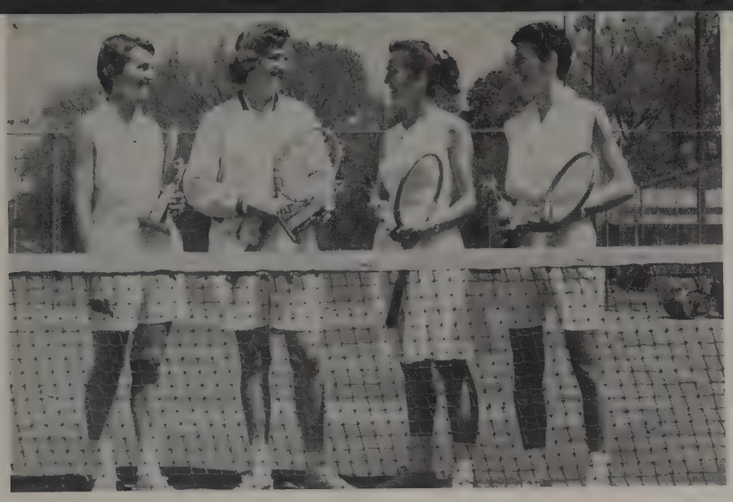

This year the Ohio NCAA Women's tennis tournament was held at Wittenberg University in late spring. Wittenberg's star performers, Claire Crowley and Alcyone Scott met Miami University in an attempt to capture first place. After a hard fight, Miami captured both sets.

Row 1: Laroilyn Hacker. *Row 2:* Shirly Anderson, Leatha Fasig, Corinne Lennon. *Row 3:* Pat Brock, Nancy Kvetko, Stu Smith, Marra Powell, Judy Gaul.

Spray Misses is a newly organized synchronized swim club under the direction of Lee Coleman. The club meets weekly for practices with the highlights of the year being the swim show presented to the campus in the spring.

Students

SENIORS

SENIORS GRADUATE

Juan J. Acuna
Charles P. Aylor
John W. Beers, Jr.
Robert M. Belles

Clinton E. Chu
Lowell A. Dallman
Richard Garrison
K. A. Grieshaber

Donald McDermott
William Johnson
Edwin Kimm
William H. Kurz

Ned J. McMillen
David Miller
Franklin Miller
Jerry Mraz

Donald J. Pentz
Robert Reed
Thomas Sauerman
Roger Thompson
Fred W. Wechsel

MIDDLERS

Robert Ensign
Krug Klafter
Carl W. Cunfer
Allen Dietz

JUNIORS

Pat Flynn
Gordon Glink
Gerhardt E. Mengers
John D. Pfeiffer

Gretal Sterkel

Winifred Balraj

FOREIGN STUDENTS

Gro Wester

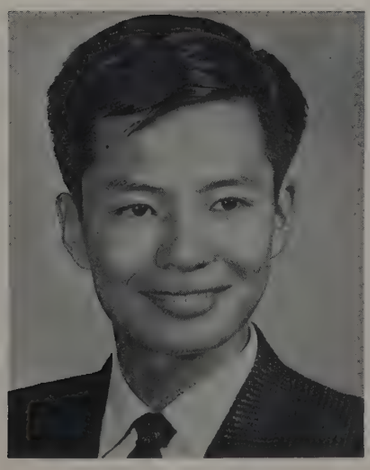

Tetsuo Hoshino

ALMA MATER

Myrna Gale, last year's Alma Mater, highlights the investiture by bestowing the mantle and mortarboard on Beth Rilling.

The highest title to be bestowed upon a Wittenberg coed is that of Alma Mater, this year given to Beth Rilling. Miss Rilling was selected by the women in an election held in early May.

As the symbol of the ideals and goals of the university, Miss Rilling is highly qualified. She has served as social chairman of Student Senate, and as chairman of women's service committee and is at present secretary of the Senate. She is also a member of Alpha Lambda Delta, A Cappella Choir, Ivy Ring, and Arrow and Mask, senior woman honorary.

Miss Rilling was crowned by the last year's Alma Mater, Miss Myrna Gale, late in May in a pageant ceremony. Alma Mater Hollow, between the seminary and Myers Hall, was the scene of the pageant.

Included in the procession were class representatives, torch bearers, flag bearers, pages who walked between a grand flank of guards. The colorful investiture also included music selections by the winners of the inter-sorority and inter-fraternity sings.

Together are the 1960 Alma Mater candidates, Arlene Bock, Cheryl Martin, and Beth Rilling.

Some 444 individuals gathered beneath the lofty form of leader Luther in September, 1956, in the small, sleepy town of Springfield, Ohio. It is significant to note that Springfield responded with remarkable constancy—it rained. Characteristic emblem of the insurgent group—bright red beanies. Their cause—still unknown.

And from the day they donned the beanies—nostalgic memories of Freshman Week, 1956 . . . the long, LONG lines we stood in to get everything from mug shots to class cards to cottage cheese and corn . . . the South Hall experiment: for the first few weeks, the world's largest indoor campsite . . . Myers—sardine-style sleep and study . . . sophomores with green paint and poor marksmanship . . . the beginning of Wittenberg's three-star year, with the class of 1960 its brightest star, and guiding ray for the newly-instituted Honor Code.

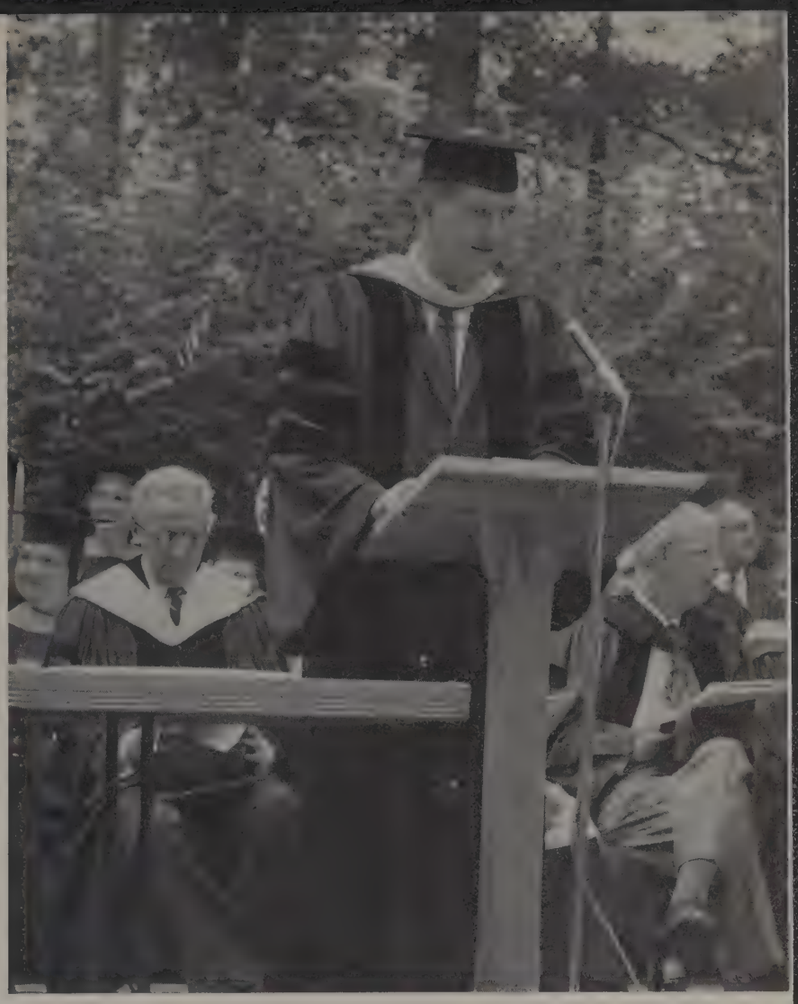

SENIOR CLASS

Rog Imhoff won the place of prexy, took us through the first year Southern style. Others elected in the Field House Jamboree . . . Lisle Smith as veep; Marilyn Elbrecht Zimmann, secretary, and Judy Gale to keep the books and balance a meager budget.

Weary of worn-out dinks, we formed a Dixie Cup Brigade on the Football Field, attempting the transfer of gallons of water in minutes of a hot afternoon while the sophomore class cavorted and snickered on the sidelines. With minutes left to go, some of the more stalwart and ingenious class members transported the tub instead of the water, tumbling it into the other receptacle, creating a muddy mess on the field and mass hysteria within both classes . . . still the sophomores said we lost. To "get even" we organized a movement of chopped bits of red beanie down Buck Creek—weary end of a proud chore!

With the coming of September, 1957, we permanently exchanged a "green around the edges" look for small tubes of green paint, assuming status as sophomores and hazing everything with beanies to "get even" for all our painted noses the year before.

John Holm "got his start" with our class . . . seeing an opportunity to start a political machine of our own, we elected him junior class president.

Weathering through a seige of apathy, we wandered out on campus one morning to find familiar paths converted to "one way," "no passes," between Blair and Reci, taking most of the excitement from a cross campus journey—and special walkways at all intersections for apathetic students—caution! Heavy traffic eventually erased the white and yellow lines . . . we wonder about the apathy. After the concern about our mental appearance, attention was given to our physical one . . . '58 will long live in Wittenberg's history as the year of the "Bermuda Ban"—disillusioned coeds discreetly covered knees, sat about with hats and gloves on Sunday afternoons as Wittenberg males meandered by in—Bermuda shorts! The Junior-Senior Prom loomed large—the Junior Class treasury looked far too small, and board members began to think of bright plans for money-making. Ignoring the blight of broken mirrors and black cats, we purchased a block of seats for the Friday the 13th performance of "The Remembered Year," selling tickets at a discount to various social groups, and using the profits to boost the class of '60 treasury.

Particular class members deserve mention for superb performance in the Spring of that year . . . President John Holm for his exemplary handling of prom plans with characteristic efficiency and organization . . . Alma Mater Myrna Gale for floating down the hollow without even a hint of nervousness . . . Senate candidates Bruce Barkely, Jim Cope, Ty Phillips and John Holm for their soap box orations in the circle . . .

Our last year brought fresh faces and a new name—we paused to celebrate a long-anticipated innovation, setting aside a special day to commemorate Wittenberg's change to a four-unit structure under the common name of "University." Yearbook editor Ty Phillips showed us the end result of his countless hours "at wit's end," producing an annual unequaled in Wittenberg's history. John Holm began a successful and productive term as Student Senate president, and eighteen senior women received the special privilege of living "On their honor" in three units of Faculty Court, each with their own keys and kitchens—another Wittenberg first the class has been privileged to participate in.

We breezed into the "Home Stretch" with a round of spring activities planned particularly for the pleasure of the Seniors . . . the new Alumni 25-5 Plan, with the additional attraction of a free year's membership in the Alum Association, and Perk's promise that if we join there'll be a single letter instead of fourteen! We'll remember too the J-Prom given by the Junior Class for our enjoyment . . . a special study in contrasts featuring motif of black and white.

With the time drawing closer for donning of caps and gowns, we assembled in Hiller Auditorium for a senior meeting, considered class colors and mottos as presented by learned orator Paul James Renz, Jr. President Maurer cautioned the class that slogans such as "Intercourse is the soul of progress," while appealing, were hardly printable on commencement programs. Settling to more serious business, the class chose for their colors Fern Green and Ivory, for their flower, White Heather.

Dr. Minne Cate Morrell and Dr. William T. Coyle were chosen as honorary members of the class of '60, and furnishings for a room in the proposed science building decided upon as a class gift. Virginia Mills was chosen to deliver the Ivy Oration, and Jim Kunde to commemorate the planting of the oak. Gretchen Hammer was selected to present the class gift, Barbara Shepherd to serve as class correspondent, and Tyler Phillips as alumni representative.

Commencement Day drew closer, caps and gowns were issued from the bookstore, and a round of activities began to give special recognition to the graduating class. We passed the planting of the Oak and Ivy, accepted Dr. Stoughton's kind invitation to dinner, and anticipated with both anticipation and regret those final finals and large assembly line hand-out of sheepskins—the tickets to the outside world.

1960

seniors . . . a glance backward . . . then forward with a prayer that perspectives gained may serve as guides in worlds far from ivy walls

Jay Ackerman, Tom Maurer, Gretchen Hammer, Sally Heidrich.

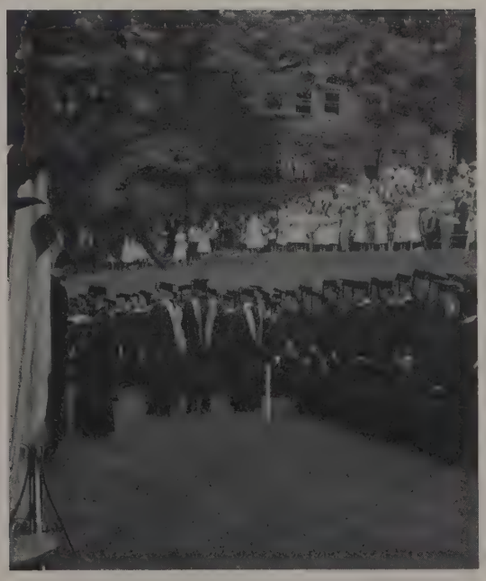

ACKERMAN, JOHN FREDERICK, JR.; Jersey City, N. J. Business Administration. BS. Phi Kappa Psi. Junior Class Treasurer; Senior Class Treasurer; Debate; Intramurals.

ALEXANDER, JOAN C.; Kittanning, Pa. Sociology and Psychology. AB.

ALLISON, CLAUDE MARVIN; Whittier, N. C. Business Administration. BS. Tau Pi Phi, president.

ANDREWS, NANCY LAURA; Long Valley, N. J. Music Education. BS. Alpha Xi Delta. Chapel Choir; A Cappella Choir, vice president; Marching Band; Intramurals.

APPLEGATE, DONNA JEAN; Lucas, Ohio. Social Studies. AB. Kappa Delta. Theta Eta Kappa; Theater Guild; O.S.E.A.

ARTHUR, HELEN; Toledo, Ohio. Elementary Education. BS. Kappa Delta. Pi Delta Epsilon; Theta Eta Kappa; *Witt* Staff; O.S.E.A.

ARTHUR, ROBERT E.; Portsmouth, Ohio. Business Administration. BS. Phi Gamma Delta.

AYERS, KEITH KARL; Delphos, Ohio. Business Administration. BS. Phi Mu Delta. Tau Pi Phi; Varsity "W"; Baseball; Intramurals.

BACOME, ROSALIE; Lima, Ohio. Education. BS. Alpha Delta Pi. Chapel Choir; *Torch* Staff; A Cappella Choir; WAA.

BAIRD, ROBERT NORRIS; Louisville, Ky. Social Studies. BS. Phi Mu Delta.

Betas gather for jam session after the usual Monday night meeting.

BAKER, ARLENE FRANCES; Springfield, Ohio. Social Sciences. AB. Delta Zeta. Sociology Club; Theater Guild.

BALLENTINE, EMILY FAY; Springfield, Ohio. Music Education. BS. Alpha Xi Delta. Alpha Lambda Delta; Phi Delta Pi; Sigma Alpha Iota, president; Shifters; Pan-Hel; Band; A Cappella Choir; Intramurals; WAA. Simga Alpha Iota Scholarship.

BALLENTINE, ROBERT EDWARD; Springfield, Ohio. Business Administration. AB. Beta Theta Pi. University Photographer. *Torch* and *Witt* photographer.

BARKLEY, BRUCE TRAVER; Vandalia, Ohio. Political Science. AB. Phi Gamma Delta. Pi Sigma Alpha; Student Senate; Men's Service Committee Chairman; Sophomore Class Board; Freshman Counselor; Varsity "W"; Junior IFC; Wrestling.

BARRICK, KATHRYN SUE; Woodsboro, Md. Education. BS. Kappa Delta. WAA; Shifters.

BARTOS, JAMES ANDREW; Dayton, Ohio. Humanities. AB. Delta Sigma Phi. Chapel Choir; A Cappella Choir; Student Senate; Sophomore Class President; WCF, treasurer, president.

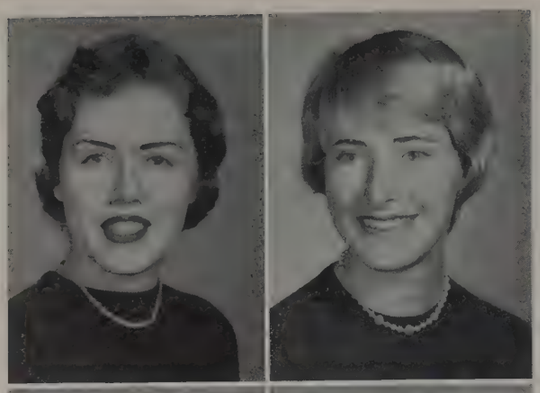

BEARSS, JOYCE LORNA; Toledo, Ohio. Education. BS. Chi Omega.

BECKER, JUDITH ANN; Toledo, Ohio. Spanish. AB. Alpha Xi Delta. Pi Delta Epsilon; French Club; Spanish Club; Student Senate; *Witt* Staff; *Torch* Staff; Freshman Counselor; Greek Week Committees; Intramurals.

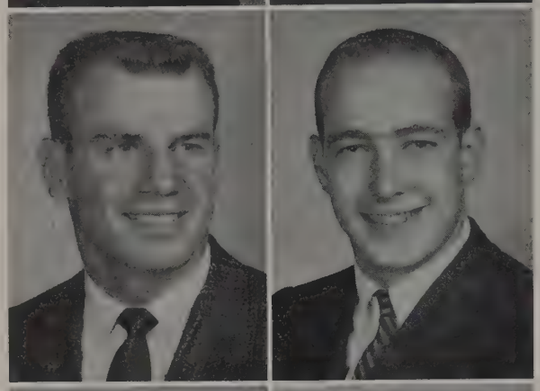

BELLISARI, RAYMOND; Columbus, Ohio. Education. BS. Alpha Tau Omega, president.

BICHSEL, DONN H.; New Philadelphia, Ohio. Social Studies. AB. Beta Theta Pi, president.

BISHOP, BETTY LOU; Springfield, Ohio. Education. BS.

BLOHM, DORIS MARIE; New York, N. Y. Education. BS. Alpha Xi Delta. Beta Beta Beta; Theater Guild; Chapel Guides; N.E.A.; Modern Dance Club. Charles G. Shatzer Scholarship.

BOGARDUS, MARY ANN; Springfield, Ohio. Education. BS. Alpha Delta Pi.

BOLENBAUGH, ROY KRAMER JR.; Wyoming, Ohio. Social Studies. AB. Phi Gamma Delta. Spanish Club; Volleyball Club; Intramurals; Baseball, Manager; Interscholastic Volleyball.

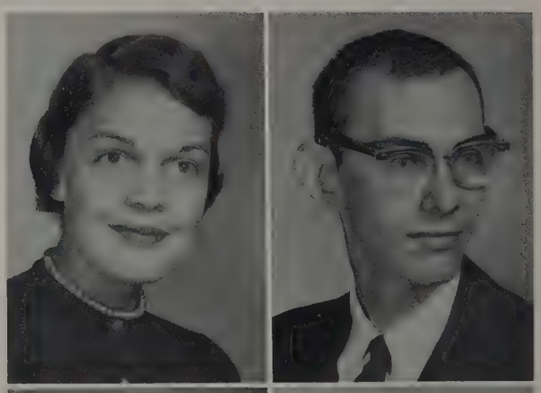

BOLINGER, RICHARD LEE; Dayton, Ohio. Business Administration. BS. Delta Sigma Phi. Tau Pi Phi; Witt-Econ Forum.

BOSCH, LORRAINE DORCAS; Maspeth, N. Y. Christian Education. BS. Theta Gamma Alpha. Psi Chi; Kappa Delta Epsilon; Freshman Counselor; Pan-Hel; Junior Class Board; Senior Class Board.

BRACKENBUSH, SANDRA; Clarksburg, W. Va. Psychology and Sociology. AB. Delta Zeta. Psi Chi; Theater Guild; Chapel Guide; Band; Sociology Club.

BRANDT, DIANE WEBBER; Baltimore, Md. Psychology and Sociology. AB. Beta Beta Beta, secretary; Psi Chi; A Cappella Choir; Dorm Government; Sociology Club, secretary; Honor Code Committee; WCF; Sophomore Class Board; Senior Class Board; WAA; Intramurals. Wittenberg Alumni Scholarship.

BREISCH, JUDITH ANN; Allentown, Pa. Political Science. AB. Pi Sigma Alpha; Phi Alpha Theta; Theater Guild; *Torch,* business manager; Publications Board; Intramurals.

BREWER, DONALD RINGS; Greensburg, Ind. Psychology. AB. Lambda Chi Alpha; "Brigadoon"; "King and I"; "Oklahoma"; "Guys and Dolls."

BRUBAKER, JOHN D.; Elizabethtown, Pa. Social Studies. AB.

BUHL, PAUL CHRISTIAN; Columbus, Ohio. Philosophy. AB. Lambda Chi Alpha, president; Pick and Pen; Delta Phi Alpha; Freshman Counselor; IFC; Student Senate; Junior Class Board; Senior Class Board; Football Manager. Lutheran Brotherhood Scholarship.

BUSS, FRANCES DAWN; Newcomerstown, Ohio. Education. BS. Kappa Delta. Kappa Delta Epsilon; Band; Theater Guild; Theta Eta Kappa; Sociology Club; WAA; O.S.E.A.; "King and I."

CASE, KATHRYN JEAN; Stow, Ohio. History. AB. Wittenberg Mathematics Society, secretary; Pi Sigma Alpha; Phi Alpha Theta; Alpha Lambda Delta, secretary; Ivy Ring, vice president; Arrow and Mask; WCF Council, treasurer; Band; Student Senate Committees; Intramurals; WAA; Intercollegiate Basketball. John B. Helwig Scholarship. Lutheran Brotherhood Scholarship.

CARLTON, RITA L.; Cleveland, Ohio.

CHILD, DONALD WARD; East Rochester, N. Y. Social Studies. AB.

CLAPPER, JOHN DAVID; Bay Village, Ohio. Biology. AB. Alpha Tau Omega.

CONNELL, VIRGINIA ANN; Plainfield, N. J. Education. BS. Chi Omega. A Cappella Choir; Art Club.

COOPER, CAROL ANN; Wadsworth, Ohio. Education. BS. Alpha Delta Pi. Sophomore Class Board, secretary.

COPE, JAMES EDWARD; Leetonia, Ohio. Humanities. AB. Dorm League. AAK Philosophical Society; Student Senate.

COX, SANDRA LOU; Toledo, Ohio. Sociology and Psychology. AB. Chi Omega, president. Art Club; Sociology Club; Women's Service Committee; Pan-Hel, secretary.

CRANDALL, JUDITH RUTH; London, England. History. AB. Kappa Delta. Chapel Choir; Theater Guild; Hockey Club; Tennis Team; Intramurals.

Professor Robert Dolbeer and George Lindamood discuss plans for annual band tour—"right here in River City."

CSERNYIK, EDWARD I.; Elizabeth, N. J. Chemistry. BS. Lambda Chi Alpha.

CUMMINS, LAWRENCE BROOKS; Mount Lebanon, Pa. Business Administration. BS. Phi Gamma Delta. Wrestling; Intramurals.

DAHL, MARIE; Schenectady, N. Y. Education. BS. Kappa Delta. Alpha Lambda Delta; Ivy Ring; Kappa Delta Epsilon; Arrow and Mask; WCF; Student Senate; Women's Service Committee.

DAVIS, RICHARD ALLEN; Columbiana, Ohio. Business Administration. BS. Student Senate; Witt-Econ Forum; Engineering Science Club; Junior Class Board.

DAVIS, ALAN DAWSON; Bellevue, Ky. Psychology-Sociology. AB. Delta Sigma Phi. Psi Chi, vice president; Tau Kappa Alpha; Debate; Dorm Council; Chapel Choir; A Cappella Choir; Men's Service Committee; Senior Class Representative; Sociology Club; Freshman Counselor. Dr. Charles E. Platt Psychology Award.

DEETER, CAROL LOUISE; Troy, Ohio. Education. BS. Tau Pi Phi; Kappa Delta Epsilon; WAA.

DENT, MARYLYN JOAN; Shiloh, Ohio. Christian Education. BS. Alpha Lambda Delta; Psi Chi; *Torch* Staff.

DIXON, DIANE LAMONT; Tullahoma, Tenn. Education. BS. Kappa Delta. O.S.E.A.; Theta Eta Kappa; Theater Guild; *Witt* Staff.

DOLBEER, MARCIA CHRISTINE; Springfield, Ohio. Business Administration. BS. Alpha Xi Delta. Tau Pi Phi, treasurer; Sigma Alpha Iota; Orchestra; String Ensemble; A Cappella; Intramurals; WAA. C. C. Patterson Scholarship.

DOMIGAN, BARBARA LOUISE; Springfield, Ohio. Home Economics. BS. Theta Eta Kappa.

DORN, ROBERT ALVA, JR.; Dayton, Ohio. Political Science. AB. Phi Kappa Psi. Witt-Econ Forum; Pi Sigma Alpha; Junior IFC; Intramurals.

DRESSEL, RICHARD E.; Mt. Kisco, N. Y. Business Administration. BS. Lambda Chi Alpha; Tau Pi Phi; Witt-Econ Forum; *Witt* Staff; Publications Board.

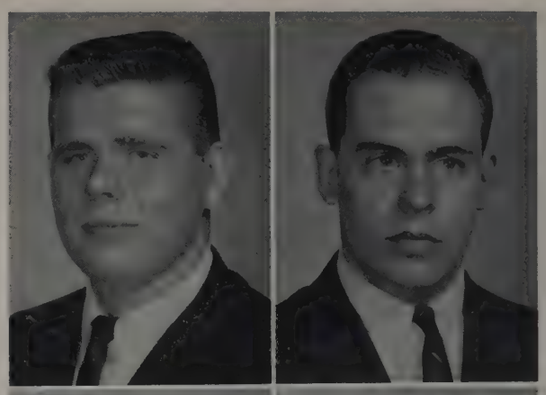

DUDASH, KAREN S.; Canton, Ohio. Education. BS. Alpha Delta Pi. Kappa Delta Epsilon; Orchestra; A Cappella Choir.

DUDYCHA, CAROL ANN; Springfield, Ohio. Social Studies. AB. Delta Zeta. Psi Chi, treasurer; Phi Alpha Theta, secretary-treasurer; Phi Sigma Iota, Secretary-treasurer; Ivy Ring, treasurer; Sociology Club; Chapel Guides.

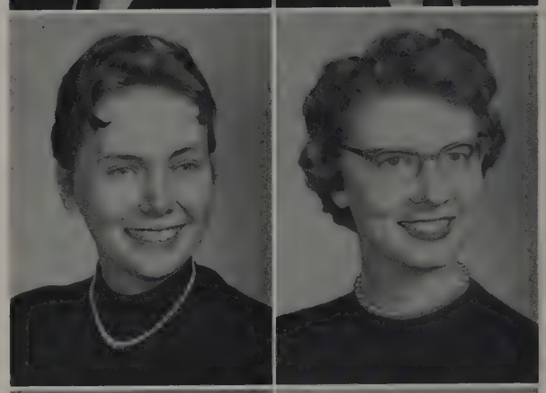

DUNLAP, WILLIAM E.; East Liverpool, Ohio. Social Studies. AB. Alpha Tau Omega.

EBERSOLE, MARIAN WINIFRED; Short Hills, N. J. Education. BS. Alpha Delta Pi. Kappa Delta Epsilon; WAA.

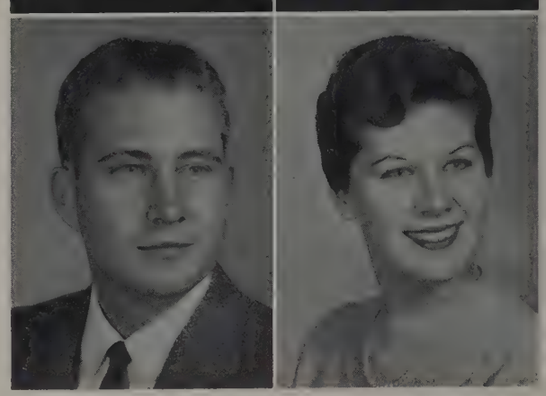

EDWARDS, DAVID LEE; Akron, Ohio. Chemistry. BS. Beta Theta Pi.

EHRHARDT, CAROL SUE; Cincinnati, Ohio. Education. BS. Kappa Delta, president. Kappa Delta Epsilon.

ELLSWORTH, MARILYN ANN; Bowling Green, Ohio. Education. BS. Alpha Delta Pi. Kappa Delta Epsilon; WAA; Chapel Choir; Majorette; Freshman Counselor; Concert Band; Intramurals.

EMHOFF, ANTOINETTE NATALIE; Baroda, Mich. Education. BS. Ivy Ring; Arrow and Mask; Honor Dorm; A Cappella Choir; O.S.E.A., president; Kappa Delta Epsilon; WCF.

EVANS, SHARON RUTH; Springfield, Ohio. Biology. AB. Delta Zeta. Beta Beta Beta, treasurer; Kappa Delta Epsilon; WAA; American Chemical Society; Spray Misses; Band; Orchestra; Chapel Guide; Pan-Hel.

EVANS, SUZANN ELIZABETH: Chagrin Falls, Ohio. French and History. AB. Delta Gamma. Phi Sigma Iota; French Club; Intramurals.

FAIR, BETTY ANN; Greenville, Ohio. Education. BS. Delta Zeta. Kappa Delta Epsilon; Theater Guild; Sociology Club; O.S.E.A.

FARLOW, OLETTA SUE; Springfield, Ohio. Education. BS. Phi Sigma Iota; Phi Alpha Theta; Debate; "Brigadoon"; "King and I"; A Cappella Choir; Chapel Choir.

FARMER, THOMAS EUGENE; Greenville, Ohio. Physics. AB. Beta Theta Pi. Intramurals; Football.

FINKLE, CAROL MARIE; Detroit, Mich. Education. BS. Alpha Xi Delta. O.S.E.A.; Intramurals.

FISCHBECK, WINIFRED REBECCA; Rutherford, N. J. Music Education. BS. Sigma Alpha Iota, secretary, treasurer; Band, secretary, vice president; Orchestra; A Cappella Choir; Honor Dorm; Madrigals.

FITCH, JOHN LOUIS; Springfield, Ohio. Chemistry. AB. Delta Sigma Phi. American Chemical Society; Varsity "W"; Swimming Team.

FRANTA, RICHARD A.; Mansfield, Ohio. Education. BS. Phi Gamma Delta.

FRIEND, MARGOT LEOPOLDINE; Cleveland, Ohio. Education. BS. Chi Omega. Phi Delta Pi; WAA; Intramurals; Hockey Club; Basketball Club; Volleyball Club.

FURGUSON, RALPH R.; Akron, Ohio. Music. AB. Lambda Chi Alpha. A Cappella Choir; Band; Madrigals; Dramatics.

GAINES, JANET RUTH; Springfield, Ohio. Education. BS. Alpha Xi Delta. Kappa Delta Epsilon; Junior Pan-Hel.

GALE, JUDITH MAE; Kenmore, N. Y. Sociology and Psychology. AB. Delta Gamma. Ivy Ring; Psi Chi; Shifters; Sociology Club, president; Freshman Class Officer; Sophomore Class Board; Junior Class Board; Women's Service Committee; Chapel Choir; Freshman Counselor; Honor Dorm.

GALE, MYRNA RAE; Kenmore, N. Y. Social Studies. AB. Delta Gamma. Alpha Lambda Delta; Psi Chi; Ivy Ring; Arrow and Mask; Chapel Choir; Sociology Club; Student Court, Chief Justice; Co-chairman Alma Mater Pageant; Alma Mater; Hampton Exchange Student. President's Scholarship.

GERBER, PETER JOSEPH; Middleton, Wis. Christian Education. BS.

GERCKE, PATRICIA LEE; Wadsworth, Ohio. Social Studies. AB. Sigma Alpha Iota; Witt-Econ Forum; Freshman Counselor; Honor Dorm; Junior Class Board; Campus Guide; Debate; Inner Mission.

GLOTFELTY, KATHRYN M.; Addison, Pa. Home Economics. BS. Delta Zeta.

GLOVER, JOYCE ELAINE; Springfield, Ohio. Education. BS. Chi Omega. WCF; Intramurals.

GORDON, LYNN; Dover, Ohio. Art. AB. Beta Theta Pi. Art Club; Football.

GRETTA, DOROTHY JEANNE; Cleveland, Ohio. Education. BS. Delta Zeta. Sigma Alpha Iota; Kappa Delta Epsilon; A Cappella Choir; Chapel Choir; O.S.E.A.; Chapel Guide; Honor Dorm. Wittenberg Alumni Scholarship. Alma Thomas Scholarship.

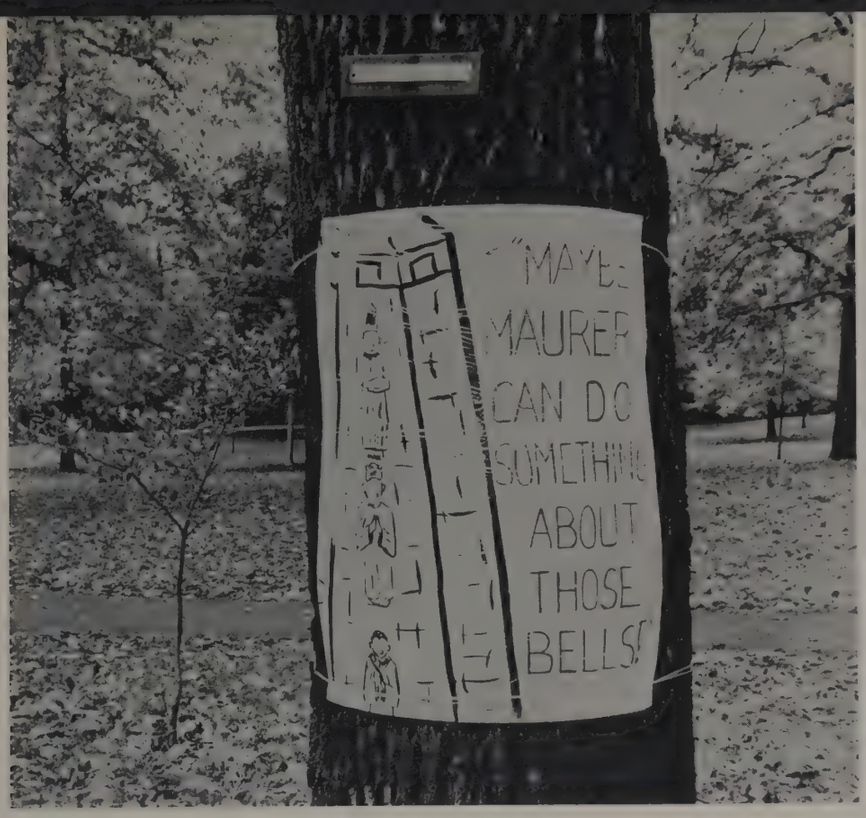

"Out of smoke filled back rooms . . ."

GRIFFITH, ROSS EARL JR.; Indianapolis, Ind. Biology and Chemistry. AB. Lambda Chi Alpha. Varsity "W"; American Chemical Society; Golf; Football; Wrestling.

GROSSETT, LESLIE DIANNE; Erie, Pa. English. AB. Alpha Xi Delta, president. Pi Delta Epsilon, treasurer; *Torch,* editor; *Sounds,* editor; Student Senate; Pan-Hel; Wittenberg *Alumnus* Staff; Senior Class Historian.

GROSSMAN, KARL JR.; Greenville, Ohio. Biology. AB. Beta Theta Pi. Concert Band; Intramurals.

GROZIER, JANE ELLEN; Cincinnati, Ohio. Education. BS. Alpha Xi Delta. Pi Delta Epsilon; Art Club; N.E.A.; O.S.E.A.; *Sounds,* editorial board; *Witt* Staff; *Wittenberger* Staff.

HACKER, LAROILYN HALEYONE; Springfield, Ohio. Music Education. BS. Ivy Ring; Shifters; Sigma Alpha Iota, vice president; Chapel Choir; A Cappella Choir; Cheerleader; Band; Orchestra; Freshman Counselor; "King and I"; Honor Dorm.

HALL, JANE ALICE; Springfield, Ohio. Education. BS. Alpha Delta Pi.

HAMMER, GRETCHEN MARIE; Louisville, Ky. Education. BS. Alpha Delta Pi. Senior Class Board, vice president; Pan-Hel; O.S.E.A.; Kappa Delta Epsilon; Shifters.

HARPER, EUGENE R.; Uniontown, Pa. History. AB. Delta Sigma Phi, president. Blue Key; Alpha Theta Alpha; Chapel Choir; A Cappella Choir; Phi Alpha Theta, president; Wrestling.

HARSHBARGER, ALLEN L.; Springfield, Ohio. Social Studies. AB.

HARTLAGE, PATRICIA; Portsmouth, Ohio. Education. BS. Delta Gamma, president. Tau Kappa Alpha; Shifters; Kappa Delta Epsilon; Head Majorette; Pan-Hel, vice president; Theta Eta Kappa, vice president; Sophomore Class Board, secretary; WAA; Modern Dance Club; Debate, Most Valuable Woman Debater, State Women's Oratory Contest; O.S.E.A.

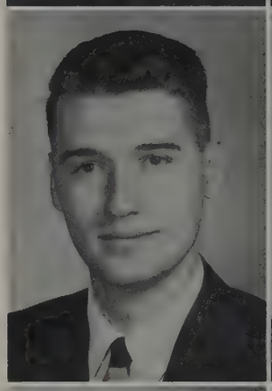

HAYDEN, RONALD DALE; Dixon, Ill. History. AB. Phi Gamma Delta, president. Transfer from Indiana University; A Cappella Choir; WCF; IFC, vice president; Greek Week Chairman; Cheerleader; Student Senate; *Torch,* Exchange editor, sports editor; *Witt* Staff; Freshman Counselor; Blue Key, vice president; Phi Alpha Theta; Pi Delta Epsilon.

HEIDRICH, SALLY CARR; Cincinnati, Ohio. Psychology. AB. Kappa Delta, *Witt* Staff; Junior and Senior Class Secretary; Theater Guild; Sociology Club; Pi Delta Epsilon, secretary.

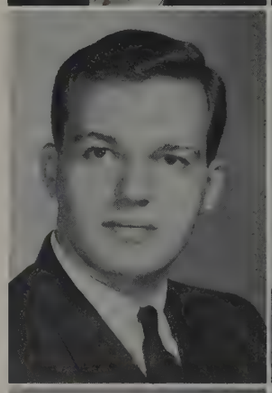

HELGERSON, JOHN W.; Niles, Ohio. Social Studies. AB. Phi Gamma Delta. Publicity Chairman of Student Senate; Managing Editor of 1959 *Witt;* Freshman Counselor; Debate; *Torch; Sounds,* Editorial Board; Student-Faculty Publications Committee; Blue Key; Pi Sigma Alpha; Pi Delta Epsilon; Tau Pi Phi; Intramurals. Alumni Scholarship.

HENDRICKSON, JOAN A.; West Yarmouth, Mass. Mathematics. AB. Delta Zeta. A Cappella Choir; Band; Alpha Lambda Delta; Delta Phi Alpha; Kappa Mu Epsilon.

HENES, JACK KEITH; Lorain, Ohio. Education. BS. Beta Theta Phi. J.V. Basketball.

HILTBRAND, MARTHA HELEN; Dover, Ohio. Education. BS. Theta Eta Kappa; Choir; Kappa Delta Epsilon; Honor Dorm.

HOLDEN, MARCY FLEGAL; Phoenixville, Pa. Home Economics. BS.

HOLDER, LOIS MILDRED; Springfield, Ohio. Education. BS.

HOLM, JOHN DWIGHT; North Olmsted, Ohio. Social Studies. AB. Beta Theta Phi. Student Senate, president; President Junior Class; Witt-Econ Forum; Publications Board; *Torch,* sports editor; WCF Council; Freshman Counselor; Pi Sigma Alpha; Phi Alpha Theta; Skull and Chain; Blue Key; Pick and Pen; Pi Delta Epsilon; Track; Basketball.

HOSKINSON, RALPH L.; Springfield, Ohio. Business Administration. BS.

HOSTETLER, MARGARET ANNE; Smithville, Ohio. Education. BS. Theta Eta Kappa; O.S.E.A.

HUBBARD, DEBORAH ANN; Springfield, Ohio. Education. BS. Alpha Delta Pi. French Club; Phi Sigma Iota; Alpha Lambda Delta.

HUDSON, SHARON LEE; Springfield, Ohio. Education. BS.

HUNTINGTON, JAMES GRADY; Columbus, Ind. Social Studies. AB. Phi Gamma Delta. Witt-Econ Forum; Volleyball Club; Intercollegiate Volleyball; Intramurals.

IMHOFF, ROGER GORDON; Louisville, Ky. Social Studies. AB. Delta Sigma Phi. Freshman Class president; Junior Class vice president; WCF Council; Chapel Choir; A Cappella, president; Freshman Counselor; Student Senate; Men's Service Chairman; Sociology Club; Intramurals; Tennis; Shifters; Varsity "W."

IRWIN, MARY DUCKWORTH; Shaker Heights, Ohio. Education. BS. Alpha Delta Pi. Student Senate; WAA; Kappa Delta Epsilon; Intramurals.

JACKSON, ROBERT A.; Dayton, Ohio. Business Administration. BS. Alpha Tau Omega.

JANISAK, JO ANN; Johnstown, Pa. Music Education. BS. Alpha Xi Delta.

KASUNICK, JOHN; Massillon, Ohio. Education. BS. Varsity "W"; Football.

KAYUHA, CATHERINE ANN; Wheeling, W. Va. Education. BS. Alpha Xi Delta. Art Club; N.E.A.; WAA; Sociology Club; Swimming Club; Intramurals.

KEHNLE, PAUL ALAN; Nashville, Tenn. Chemistry. AB. American Chemical Society; Men's Glee Club; Sophomore Class Board; Senior Class Board; Freshman Counselor.

KERR, JOYCE; Cleveland, Ohio. History and Political Science. AB. Alpha Xi Delta. *Witt* Staff; Senior Board; WAA; Intramurals.

"April is the cruel month"

KLICK, LAURA LOUISE; Allentown, Pa. Christian Education. BS. Ivy Ring; Arrow and Mask; Psi Chi; Pi Delta Epsilon; *Torch; Sounds,* editor; WCF; Student Senate Committees; Freshman Counselor; Sociology Club. Alumni Scholarship.

KOCH, GERDA MARIE; Youngstown, Ohio. English. BS. Gamma Phi Beta. Pi Delta Epsilon; Chapel Choir; *Torch;* Shifters; Freshman Counselor; Women's Service Committee.

KOOGLER, SARAH MAY H.; Springfield, Ohio. Social Studies. BS.

KOONS, GAIL LOUANNE; Celeveland, Ohio. Education. BS. Alpha Delta Pi. Delta Phi Alpha; Phi Alpha Theta; Kappa Delta Epsilon; Student Court, Assoc. Justice; Chapel Choir; Women's Service Committee; Modern Dance Club; Intramurals. Presidential Scholarship.

KOPP, CATHERINE COLE; Ashland, Ohio. Education. BS. Gamma Phi Beta, president. Phi Delta Pi, president; Pan-Hel; Shifters; Basketball Club; WAA Executive Board.

KOST, GERTRUDE ELAINE; Youngstown, Ohio. Home Economics. BS. Chi Omega. Kappa Delta Epsilon; WAA; Theta Eta Kappa; *Witt* Staff; Theater Guild; Kappa Delta Epsilon; Intramurals.

KRAUSS, JOAN ADELE; Lansdale, Pa. Education. BS. Chi Omega. Kappa Delta Epsilon, president; Theta Alpha Phi; Shifters; Theater Guild; Sociology Club; O.S.E.A.; N.E.A.; Women's Service Committee.

KUNDE, JAMES ERHARDT; North Olmsted, Ohio. Mathematics. AB. Phi Kappa Psi, president. Blue Key; Varsity "W"; Shifters; IFC, president; Engineering Club; Junior IFC, president; Football; Track; Wrestling. Charles Girvern Heckert Award.

LANCASTER, RONALD L.; Clairton, Pa. Education. BS.

LANNERT, JEAN MARIE; Springfield, Ohio. Mathematics. BS. Alpha Xi Delta. Kappa Delta Epsilon; Kappa Mu Epsilon; O.S.E.A.; WAA; A Cappella Choir; "Oklahoma"; Intramurals.

LEMMON, DAVID TODD; Springfield, Ohio. Science. AB. Beta Theta Pi.

LINDAMOOD, GEORGE EDWARD; Marietta, Ohio. Mathematics. BS. Beta Theta Pi. Phi Eta Sigma, vice president; Pick and Pen; Blue Key, secretary; Skull and Chain; Delta Phi Alpha; Psi Chi; Kappa Mu Epsilon, vice president, president; Marching Band; Concert Band; Pep Band; Men's Service Committee; IFC; Freshman Counselor; Intramurals. Sears National Merit Scholarship. Ezra Keller Scholarship. Weaver Physics Prize. Dorm League Award.

LITTLE, RICHARD ALLEN; Tuscarawas, Ohio. Mathematics. BS. Lambda Chi Alpha. Kappa Mu Epsilon, vice president; Engineering Science Club, president; American Chemical Society; Freshman Counselor; Honor Code Committee. General Motor Scholarship.

LUGIBIHL, PEGGY JO; Lakewood, Ohio. Education. BS. Delta Gamma. O.S.E.A., president; Student Senate; WAA; Student Senate Committees.

LYNN, JOHN PHILIP; Bellefontaine, Ohio. Education. BS. Delta Sigma Phi. Pick and Pen; Chapel Guide; IFC; Junior IFC.

MADSEN, LINDA OSBORN; Vicksburg, Mich. Education. BS. Alpha Delta Pi. Tau Pi Phi. *Torch* Staff; WAA; A Cappella Choir.

MADSEN, WALTER; Akron, Ohio. Physical Education. BS. Lambda Chi Alpha. Intramurals; Dramatics; Freshman Counselor; WCF.

MARZOLF, JOHN E.; Normal, Ill. Science. AB. Phi Mu Delta.

MATSON, JOHN LOUIS; South Charleston, Ohio. Education. BS. Beta Theta Pi.

MATTERN, THOMAS GENE; Chagrin Falls, Ohio. Education. BS. Phi Gamma Delta. Shifters; O.S.E.A.; *Witt* Staff; *Torch* Staff; Sophomore Class Board; Freshman Counselor; Basketball.

MAURER, THOMAS H.; Springfield, Ohio. Education. BS. Beta Theta Phi. Pick and Pen, president; Blue Key, president; Shifters; Varsity "W"; Senior Class President; Freshman Counselor; Swimming.

McWILLIAMS, JUDITH L.; Dayton, Ohio. Education. BS. Chi Omega. Phi Alpha Theta; Kappa Delta Epsilon; Chapel Guide; Theater Guild; WCF.

MERKLE, ADELE LOUISE; West Englewood, N. J. Art. BFA. Alpha Delta Pi. French Club; Art Club; *Witt* Staff; *Sounds;* Alpha Lambda Delta.

MILLER, CARMEN; Smithville, Ohio. Comprehensive Science. AB. Theta Gamma Alpha, president. Alpha Lambda Delta; Beta Beta Beta, president.

MILLER, JOHN LEWIS; Lambertville, Mich. Education. BS. Beta Theta Pi.

MILLER, MARILYN; Warren, Ohio. Education. BS. Delta Gamma. Alpha Lambda Delta; Kappa Delta Epsilon; Phi Alpha Theta; O.S.E.A.; Shifters; Pan-Hel; Senior Class Board.

MILLS, DOROTHY VIRGINIA; Springfield, Ohio. Speech. AB. Chi Omega. Ivy Ring; Arrow and Mask; Debate; *Sounds* Board; Student Senate; Tau Kappa Alpha; Theta Alpha Phi; Phi Sigma Iota.

MOORE, KATHY; Van Wert, Ohio. Nursing. BS. A Cappella Choir.

MORRIS, VIRGIL FRED; Springfield, Ohio. Business Administration. BS.

MURNAHAN, DAVID BENTON; Springfield, Ohio. Social Sciences. AB. Delta Sigma Phi. Varsity Nite Cast; "Oklahoma"; "Guys and Dolls."

MURPHY, LINDA; Woodburn, Ind. Education. BS. Chi Omega. Sociology Club; A Cappella Choir; Intramurals; Kappa Delta Epsilon; Tau Pi Phi.

MURPHY, RONALD; Springfield, Ohio. Education. BS. Alpha Tau Omega. Pi Sigma Alpha; Football; Track.

NORTHCOTT, ANNE LOUISE; Toledo, Ohio. Education. BS. Theta Gamma Alpha. Pan-Hel; Art Club; O.S.E.A.

OSBORN, LARRY JOSEPH; Dover, Ohio. Education. BS. Beta Theta Pi. Engineering Science Club; *Torch;* O.S.E.A.; Intercollegiate Volleyball; Intramurals. Lutheran Synodical Scholarship.

OWEN SALLY ELIZABETH; West Bloomfield, N. Y. Education. BS. Chi Omega. WAA; Intramurals.

PACKARD, CARLA; Euclid, Ohio. French. AB. Wittenberg Independent Coeds. French Club; Spanish Club; Intramurals. President's Scholarship.

PATZKE, CAROL; Medical Technology. BS.

PEARCH, J. WILLIAM; Akron, Ohio. Sociology and Psychology. AB. Delta Sigma Phi. Theta Alpha Phi; Chapel Choir; A Cappella Choir; Theater Guild.

PETERS, MILTON EUGENE; Bellefontaine, Ohio. Psychology. AB. Delta Sigma Phi. Band; Chapel Choir; Psi Chi.

PHILLIPS, TYLER BRADSTREET; Manhassett, N. Y. Business Administration-Economics. AB. Beta Theta Pi. Rifle Club; Board of Publications; IFC; *Witt* Staff, *Witt* editor-in-chief, '59; Convocations Committee; Student Senate Cabinet; Student Senate Vice President; *Torch* Staff; Pi Delta Epsilon, vice president. J. C. Kauffman Award for Excellence in Journalism.

"Through these portals pass . . ."

PLUMM, ROBERT LEROY; Springfield, Ohio. Business Administration. BS.

POLLARD, JUDITH LOUISE; Massapequa, N. Y. Social Studies. AB. Chi Omega. Phi Alpha Theta, vice president; Pi Delta Epsilon; Kappa Delta Epsilon; *Witt* Staff; Art Club; Theta Eta Kappa; Freshman Counselor; Intramurals.

RATHJE, MARGOT FRANCES; Wheaton, Ill. Education. BS. Kappa Delta. Kappa Delta Epsilon; Theta Eta Kappa; WCF; Theater Guild; *Wittenberger* Staff; *Torch* Staff; Intramurals.

RENZ, PAUL JAMES JR.; Atlanta, Ga. Social Studies. AB. Alpha Tau Omega. IFC, secretary; Freshman Counselor; Varsity Night Chairman; Junior IFC Advisor; Intramurals.

REYNOLDS, JOY BAUGHMAN; Springfield, Ohio. Education. BS. Alpha Xi Delta. WAA; A Cappella Choir; Band; Intramurals.

REYNOLDS, EMILY; Montoursville, Pa. Nursing. BS.

REYNOLDS, EVELYN LENORA; Montoursville, Pa. English. AB. WAA; Art Club; Women's Service Committee; *Sounds*.

RHODES, WAYNE EDWARD; Buffalo, N. Y. Business Administration. BS. Phi Gamma Delta. *Witt*, student editor; Intramurals.

RICHARDS, BARBARA HOSMER; Birmingham, Mich.

RIDENOUR, MARY JANE; Stone Creek, Ohio. Education. BS. Delta Zeta. Phi Delta Pi; Pan-Hel; WAA; Band; Spray Misses; O.S.E.A.; Junior Class Board; Intramurals.

ROAN, DICK L.; Massillon, Ohio. Education. BS. Alpha Tau Omega.

ROBINSON, JAMES EDWARD; Pontiac, Mich. Education. BS. Lambda Chi Alpha. Intramurals.

SAALFIELD, JOAN MARIE; Ramsey, N. J. Education. BS. Kappa Delta. Shifters; Pan-Hel; Cheerleader; O.S.E.A.

SADLER, LEE ANN; Hicksville, N. Y. Education. Gamma Phi Beta. Phi Delta Pi; WAA, president; *Torch* Staff; A Cappella Choir; Interscholastic Hockey; Volleyball, Basketball, Tennis; Intramurals.

SCATTERGOOD, SANDRA KAY; Salem, Ohio. Business Administration. BS. Tau Pi Phi, secretary-treasurer; Art Club; Orchestra; Women's Dorm Government; Witt-Econ Forum; Theta Eta Kappa.

SCHLOTTERBECK, HERBERT MARTIN; Hagerstown, Md. Education. BS. Lambda Chi Alpha. A Cappella Choir; Dramatics; Art Club.

SCHMIDT, WILLIAM RAYMOND; Greenville, Ohio. Political Science. AB. Beta Theta Pi. Pi Sigma Alpha; *Torch,* news editor; Intramurals.

SCHOFER, MARY MARGARETTE; Springfield, Ohio. Political Science. AB. Gamma Phi Beta, president. Pi Sigma Alpha; Sociology Club, vice president; Student Senate, elections chairman; Freshman Counselor; Pan-Hel, treasurer; Theater Guild; *Torch* Staff. General Henry Arnold Scholarship.

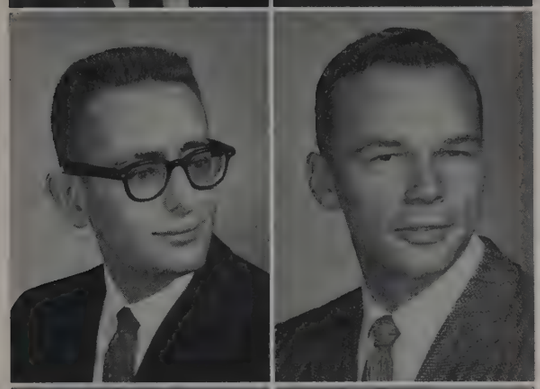

SCHULTHEIS, ALBERT FRED; Dayton, Ohio. History and Political Science. AB. Delta Sigma Phi. Phi Eta Sigma; Delta Phi Alpha; Pi Sigma Alpha; Theta Phi Alpha; Debate; Men's Service Committee; Phi Mu Alpha.

SCOTT, GARY GRADEN; Auburn, Ind. Psychology. AB. Dorm League, president; Student Senate; Senior Class Board; Sophomore Class Board; Men's Service Committee.

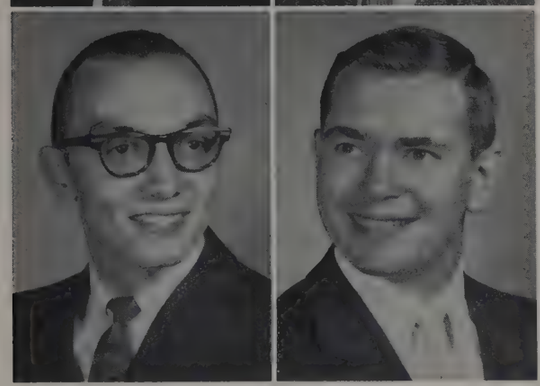

SENG, JOHN LUTHER JR.; Fort Wayne, Ind. Fine Arts. BFA. Delta Sigma Phi. Phi Mu Alpha Sinfonia, treasurer; A Cappella Choir; Chapel Choir.

SHAMBAUGH, JERRY N.; Trenton, Ohio. Education. BS.

SHANNON, CARL WILLIS; Trenton, Ohio. Social Studies. AB. Alpha Tau Omega. Intramurals.

SHEPHERD, BARBARA JOAN; Ithaca, N. Y. Humanities. AB. Delta Zeta. Pi Delta Epsilon, president; Shifters; *Witt,* editor; *Sounds,* editorial board; Student Senate Committees; Senior Class Board; Publications Board; Student Handbook, editor; WAA; Honor Dorm.

SHUMAN, JAMES ARTHUR, II; Springfield, Ohio. History and Economics. AB. Phi Mu Delta. Theta Alpha Phi; Theater Guild.

SINDORF, KAY DYESS; Akron, Ohio. Education. BS.

SLAUGHTER, BARRY H.; Gilbertsville, N. Y. Business Administration. BS.

SMITH, LISLE McDOWELL; Elida, Ohio. Education. BS. Varsity "W"; Football.

SMITH, MYRL ELDEN; New Bremen, Ohio. Education. BS. Delta Sigma Phi. Student Senate; Senate Cabinet; *Sounds;* Swimming.

SOMMER, ANNEMARIE; Berlin, East Germany. Pre-Medicine. AB. Theta Gamma Alpha. Beta Beta Beta; Delta Phi Alpha; Cosmopolitan Club.

SOMMER, VIRGINIA ALICE; Northfield, Ohio. Education. BS. Kappa Delta Epsilon; O.S.E.A.; Orchestra; WCF.

SPEARS, RALPH WILLIAM; Memphis, Tenn. Humanities. AB. Lambda Chi Alpha. A Cappella Choir; Band; Orchestra; Intramurals; WCF, worship chairman; Freshman Counselor.

SPRIGGS, KAREN MAE; Springfield, Ohio. Psychology. AB. Alpha Xi Delta. Psi Chi, secretary; Sociology Club; Majorette; Homecoming Queen Attendant.

STARKEY, FRANK THOMAS; Columbus, Ohio. Education. BS. Lambda Chi Alpha. A Cappella Choir; Marching Band; Concert Band; Dorm Government; Intramurals.

STEPHENSON, JAMES A.; Lakeside, Ohio. Economics. AB.

STICKLER, ROBERTA LYNNE; Columbia City, Ind. Education. BS. Chi Omega. Kappa Delta Epsilon; *Witt* Staff; Junior Class Board; Senior Class Board; Theta Eta Kappa.

Suellen Voorheis puts the finishing touches on a painting for the annual art exhibit.

STRINE, RUTH ANN; London, Ohio. Education. BS. Kappa Delta. Tau Pi Phi; A Cappella Choir; Theta Eta Kappa; O.S.E.A.

SUTTELL, ELIZABETH LOUISE; Kenmore, N. Y. History. AB. Phi Alpha Theta.

SWINGLE, ALBERT EDWIN; Philo, Ohio. Mathematics. AB. Lambda Chi Alpha. A Cappella Choir; Chapel Choir; Band; Dramatics; WCF; Track.

TEMPLIN, ANN BROUGHTON; Chillicothe, Ohio. Education. BS. Alpha Delta Pi. Alpha Lambda Delta; Kappa Delta Epsilon; A Cappella Choir.

THIEM, JOYCE CAROLYN; Springfield, Ohio. Education. BS. Delta Zeta.

TRAUTWEIN, CAROL PALMER; Akron, Ohio. Education. BS. Gamma Phi Beta. Kappa Delta Epsilon; Spray Misses, vice president and show chairman, secretary-treasurer; Theater Guild, secretary-treasurer; WAA; O.S.E.A.

TRIMBLE, MARGARET A.; Champaign, Ill. Education. BS. Gamma Phi Beta.

TUCKER, CALVIN C.; Cleveland, Ohio. Literature. AB. Delta Sigma Phi. Phi Eta Sigma; Phi Alpha Theta; A Cappella Choir.

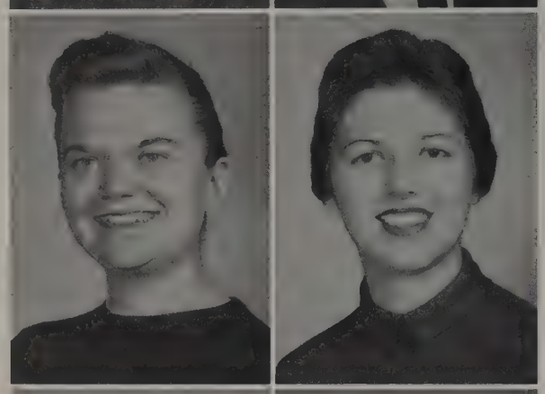

VAUGHAN, ARVILLA JUNE; Wheeling, W. Va. Education. BS. Alpha Xi Delta. Theta Alpha Phi, secretary; Theta Eta Kappa; Freshman Class Board; Sophomore Class Board; Junior Class Board; Theater Guild; WAA; Intramurals.

VEIT, CAROL ANN; Chagrin Falls, Ohio. Education. BS. N.E.A.; O.S.E.A.; "King and I"; *Torch* Staff.

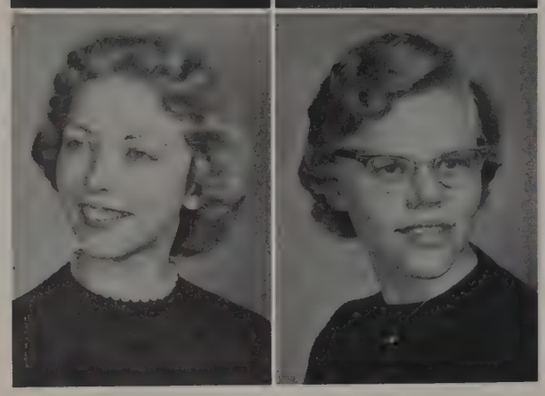

VIRTS, NANCY JO; Springfield, Ohio. Education. BS. Transfer from Miami University, Oxford, Ohio. Delta Zeta. Kappa Delta Epsilon; O.S.E.A.

WARGELIN, DONNA AILEEN; Warren, Ohio. Education. BS. Chi Omega. Kappa Delta Epsilon; Spray Misses, secretary, president; Freshman Counselor; Spanish Club; Dorm Council; O.S.E.A.; Intramurals.

WEBB, DEAN ROBERT; Moorestown, N. J. Pre-Medicine. AB. Delta Sigma Phi. Delta Phi Alpha; American Chemical Society, president; IFC; *Witt* Staff; Freshman Counselor; Tennis.

WEBER, PAUL EDWARD; Shanesville, Ohio. Natural Science. AB. Delta Sigma Phi. American Chemical Society; Chapel Choir; A Cappella Choir; Engineering Science Club.

WEINBERG, JOHN HERBERT; Syracuse, N. Y. Natural Science. AB. A Cappella Choir; Men's Glee Club; Dramatics; *Wittenberger* Staff; Art Club.

WEISS, BERNARD EUGENE; Troy, Ohio. Education. BS. Beta Theta Pi. Shifters; Varsity "W"; Football; Basketball; Track.

WHITAKER, RONALD LEE; Washington Court House, Ohio. Education. BS. Phi Mu Delta. Beta Beta Beta; Shifters; "Oklahoma"; "Guys and Dolls"; Football.

WICK, KATHRYN ANN; Indianapolis, Ind. Education. BS.

WILCOX, ANTHONY FREDRICK; Cleveland, Ohio. Education. BS. Dorm League. Varsity "W"; Track; Basketball.

WILLIAMS, CAROLYN L.; Canton, Ohio. Education. BS. Gamma Phi Beta.

WILLIAMS, MARILYN ANN; Canton, Ohio. Education. BS. Delta Zeta. Kappa Delta Epsilon; WAA; Band; Intramurals.

WILLIS, NANCY LOUISE; Ashland, Ohio. History and Government. AB. Gamma Phi Beta. Theta Alpha Phi; Pi Sigma Alpha; A Cappella Choir. Lynch Scholarship.

WILSON, RONALD ALLEN; Springfield, Ohio. Social Studies. BS.

WINTERKORN, BETTY ANN; New Middletown, Ind. Education. BS. Alpha Delta Pi. Phi Delta Pi; Kappa Delta Epsilon; Theta Eta Kappa; Theater Guild; WAA.

WISE, FREDERICK H.; Fairborn, Ohio. Engineering Science. AB. Beta Theta Pi. *Witt,* photographer; Engineering Science Club.

WOHLSEN, LOIS ELAINE; Norristown, Pa. Religious Education. BS. Kappa Delta. A Cappella Choir; Chapel Choir; *Torch* Staff; *Witt,* business staff.

WOODHOUSE, CAROLYN; Springfield, Ohio. Education. BS. Phi Delta Pi; WAA; Basketball; Volleyball; Tennis; Swimming.

WORNSTAFF, BONNIE L.; Springfield, Ohio. Education. BS. Alpha Delta Pi.

WURCH, AUDREY ELAINE; Cleveland, Ohio. History and Government. AB. Sigma Alpha Iota; Phi Alpha Theta; A Cappella Choir; "Cavalleria Rusticana"; "Collegium Musicum"; "Brigadoon"; Orchestra.

XANDER, SUE ANN; Springfield, Ohio. Education. BS. Alpha Xi Delta. Chapel Choir.

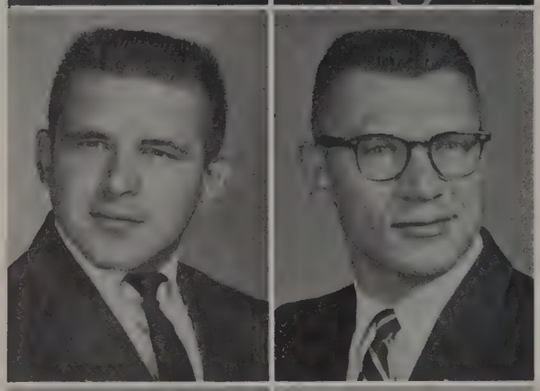

YODER, GERALD E.; Massillon, Ohio. Business Administration. BS. Alpha Tau Omega.

ZEIGLER, LEWIS EUGENE; Kingwood, W. Va. Mathematics and Physical Science. AB. Dorm League. Junior Class Board; Intramurals.

CRAMER, KATHLEEN JOY; Freeport, Pa. Biology. BS. Alpha Delta Pi. Alpha Lambda Delta, president; Beta Beta Beta, president, vice president; Ivy Ring, president; Arrow and Mask; *Torch* Staff; Women's Service Committee; A Cappella Choir; Chapel Choir; Student Senate, treasurer; Intramurals.

STRINE, JANICE GONTER; Elm Grove, W. Va. Education. BS. Alpha Xi Delta. Sociology Club; Theta Eta Kappa; Homecoming Queen.

1961

juniors . . . stepping now into places of leadership . . . laughter a respite from tasks of responsibility, of searching for knowledge and wisdom

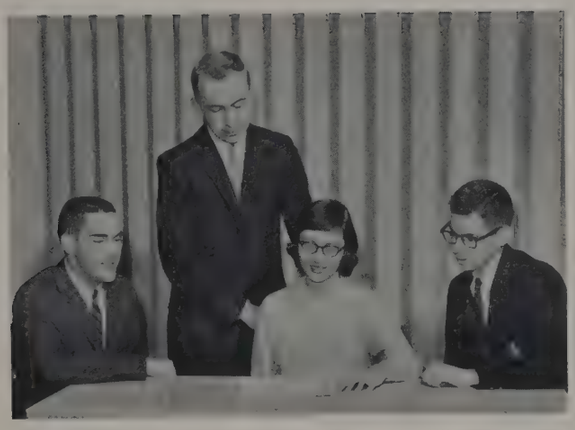

Bill Harmon, Pete Anderson, Ginny Banet, Cliff McCray.

Ackinclose, Sandy
Anderson, Peter
Anderson, Sandra
Appel, Harold

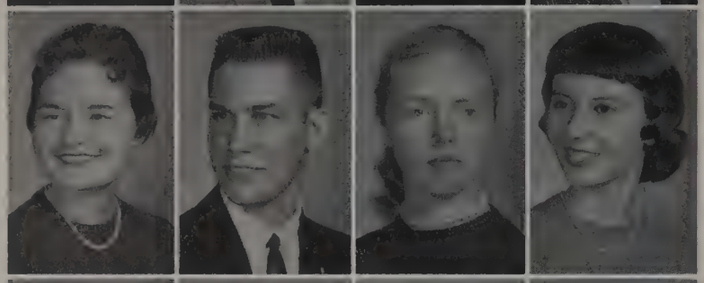

Baden, Janet
Baer, Robert
Baldwin, Gail
Banet, Virginia

Bauerle, John
Baunach, Judy
Bear, Susan
Beard, James

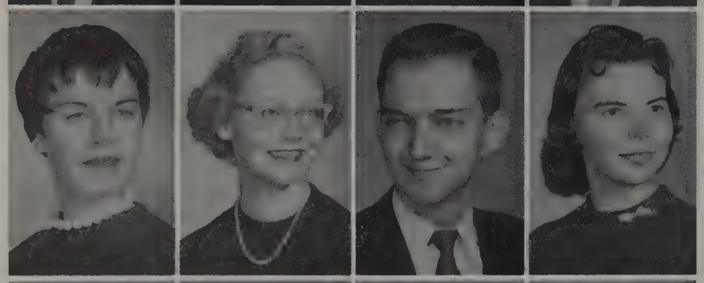

Bearss, Carolyn
Behrend, Catherine
Bell, Daniel
Bentley, Betty

Besig, Judy
Beyer, Richard
Bittner, Linda
Blum, Mabel

Bock, Arlene
Boese, Neal
Bolbach, Ann
Bosch, Warren

Brumm, Walter
Brumm, Svend
Buschemeyer, Fred
Buss, Marilyn

1961

Reci tower was built in 1884.

Buzzelli, Jim
Cline, Denise
Cogley, Gary
Crandall, Jeff

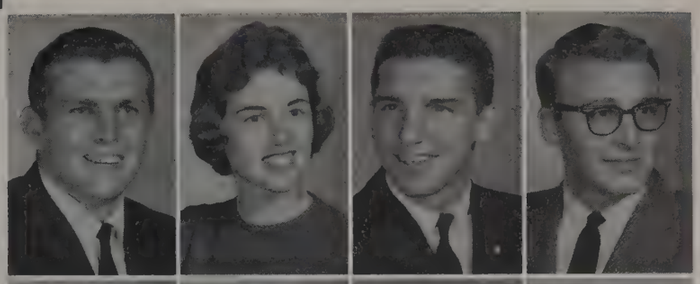

Crotty, Jane
Crowley, Claire
Culler, Allen
Danford, Alice

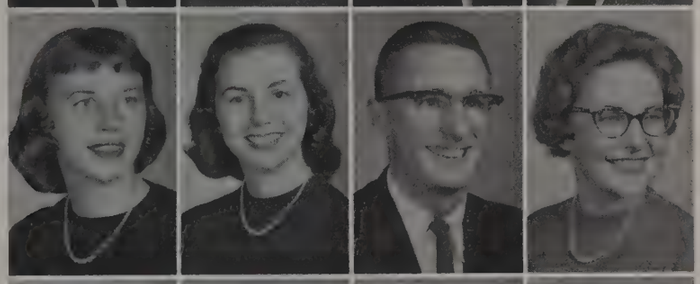

Deihl, Patricia
Derr, Dalton
Dettinger, Nancy
Dittmar, Clarice

Donley, Nancy
Drake, Martha
Dudley, Nancy
Eastland, George

Ebersole, Dale
Effland, Judy
Endle, Marcia
Enemark, Sandra

Erf, Barbara
Ettlinger, Helene
Farrar, Eleanor
Fiedler, Suzanne

Finney, Jack
Fischer, Judy
Fisher, George
Ford, Jon

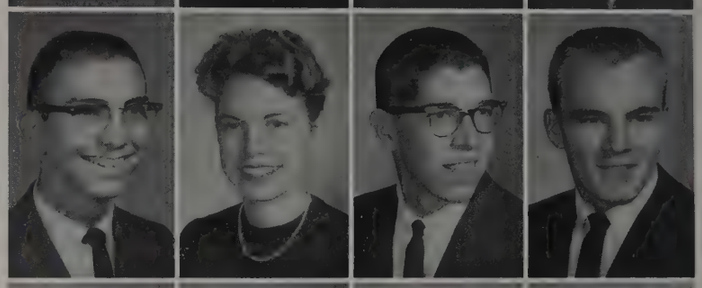

Franta, Bill
Ganz, Albert
Geer, Vici
Gilmore, Carole

Griscott, Judy
Grohne, Judith
Gromen, Fred
Hall, Lindley

Hanes, David
Harmon, Bill
Hartz, Virginia
Hauser, Judy

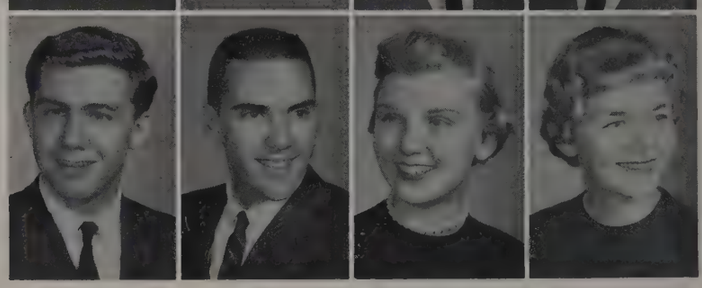

Indian "rooters" put all their spirit behind the first pep rally.

1961

Heinz, Marilyn
Henry, Larry
Hillerich, Donald
Hillerman, Tim

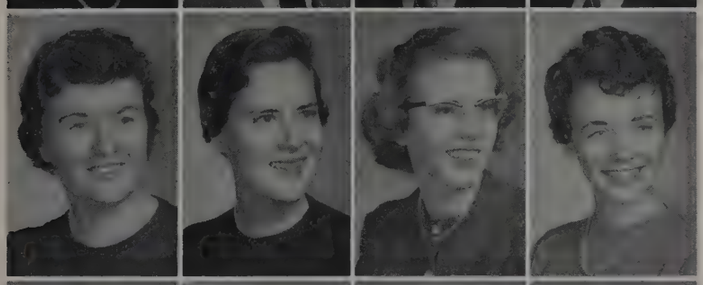

Honecy, Janet
Howes, Nancy
Howlett, Elizabeth
Hudson, Diane

Johnson, Bob
Jurgans, Rasma
Kassa, Karen
Kalbfus, Susan

Kantzer, Karen
Keier, Richard
Klopfer, Ann
Knight, Jan

Koonse, Barbara
Koontz, Carol
Krejci, Lois
Kuder, Judy

Landrum, Joan
Lawyer, Thomas
Lenhart, Lucy
Leopold, Laurie

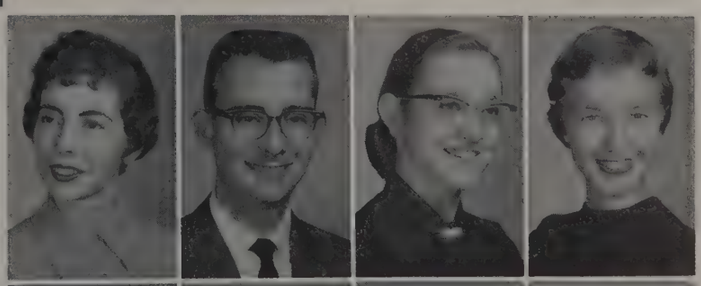

Leibschner, Lola
Light, Melody
Locke, William
Lorentzen, Carol

Lutz, Judie
Major, Leila
Martin, Cheryl
Martin, Roger

McLaughlin, Lois
McRae, Cliff
Medkeff, Marcia
Metzler, Betsy

Miller, Eldon
Miller, Randy
Moos, Patti
Mowery, Janelle

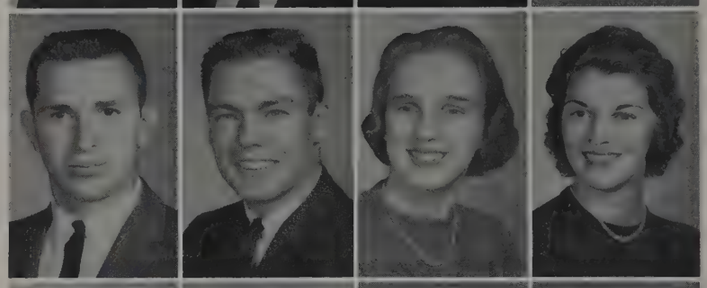

Nelson, Janice
Nelson, Thomas
Oberholtzer, Dwight
Olle, Carolyn

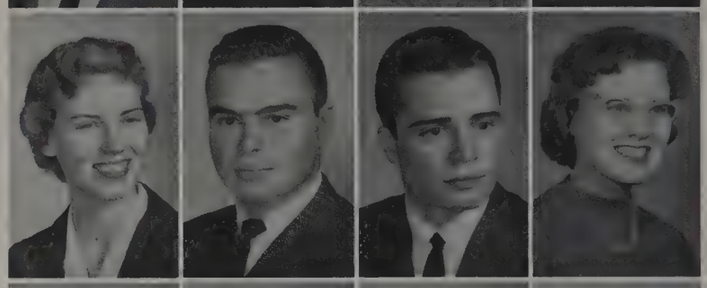

Otto, Mary
Oxley, Judy
Peterson, Barbara
Phillipp, Ruth

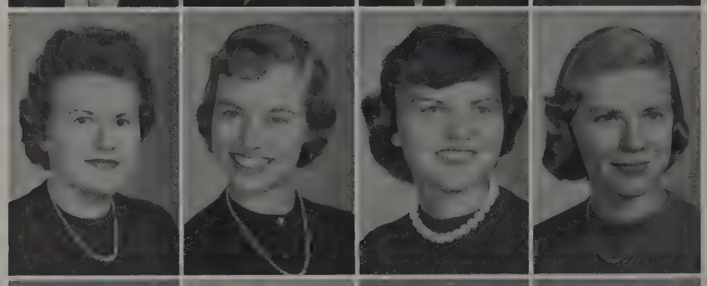

Pinkert, Carolyn
Quillen, Anne
Reynard, Jack
Rilling, Beth

Rippe, Warren
Russell, Gail
Schaediger, Jane
Scherer, Ray

Scott, Alcyone'
Sears, Diane
Semrad, Ruth
Shaffer, Linda

Sharp, Linda
Shutt, Barbara
Sigg, Marlene
Sixt, Gary

Sjauken, Chris
Slater, Ann
Smith, Sue
Snarr, Carolyn

Sohner, Karen
Souders, Carolyn
Souther, George
Stadler, Glen

Steele, David
Steinmetz, Madelyn
Stickel, Sue
Surovchak, Jerry

1961

No one can ever forget Sophomore proficiency exams—even English majors fail.

Swartz, Linda
Treuenfels, Chris
VanMeter, Marjorie
Velloney, Robert

Voigt, Margaret
Walterreit, Dennis
Walters, Judy
Ward, Anita

Webster, Jerry
Weick, Jim
Westfall, Diane
Wilcox, Liz

Winans, Janice
Wolford, Judy
Woodward, Jane
Wotring, Judith

Wulff, David
Wycoff, Judy
Wynegar, Alice

1961

Students ring Myers Hall victory bell to announce to the campus the latest win.

1962

sophomores . . . patterns for life forming now . . . time to dance . . . and time to formulate goals for college days and years to come

Dan Kincade, John Ludwig, Ron Price, Judy Grant.

Adler, Dianne
Allen, David
Allen, Rodney
Allison, Carol

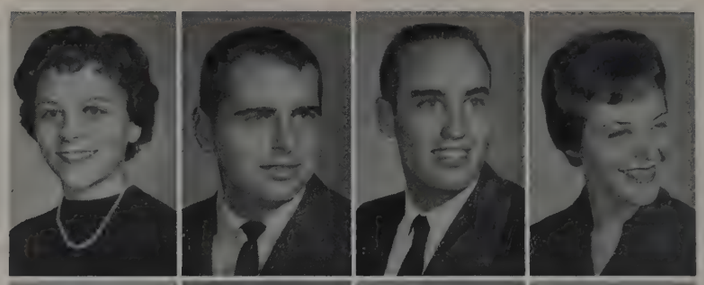

Amlin, Eleanor
Anderson, Helmer
Anderson, Trygve
Anderson, Shirley

Apple, Linda
Arnott, Jim
Atkinson, Judy
Austin, Judi

Barrett, Barbara
Baum, Katherina
Beach, David
Beard, Tom

Beatty, Donald
Beckwith, Dean
Behrens, William
Belles, Gilbert

Bender, Joe
Benge, Janet
Benson, Beth
Berckmueller, Wynne

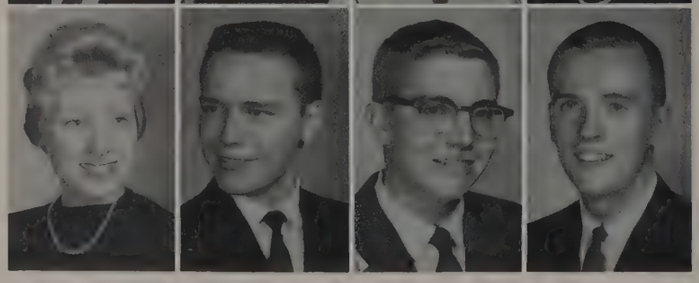

Berger, Lynnda
Birgerson, Don
Block, Kenneth
Blower, Bill

1962

The cabinet discusses future plans at fall retreat sponsored by Student Senate.

Blumenberg, Alice
Bodry, Lynne
Boles, Arthur
Bolinski, Jack

Borgeson, Dave
Bowen, Gertrude
Boycan, Carole
Brasovan, Marie

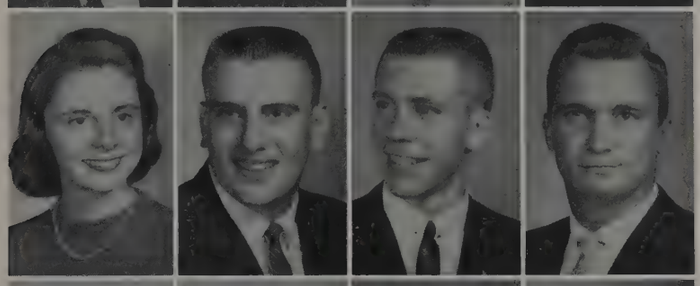

Brough, Pat
Buchy, James
Butt, Allen
Charney, John

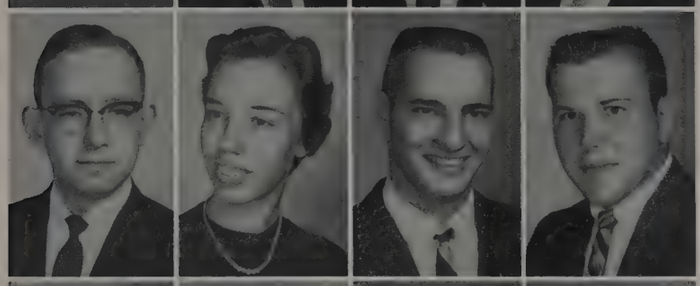

Chiles, James
Christiansen, Linda
Clabaugh, Harry
Clapper, Dick

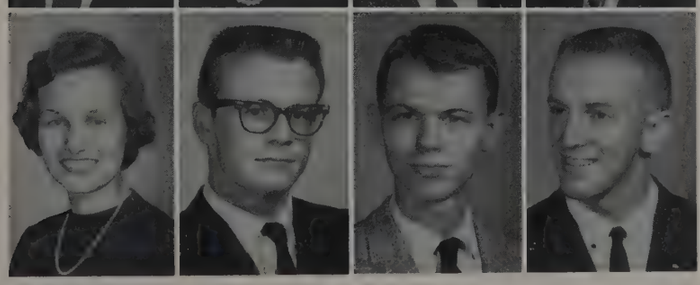

Clark, Barbara
Cleveland, John
Cline, Stephen
Conrad, Tom

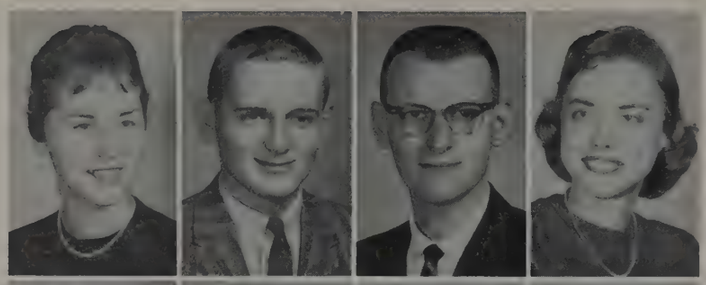

Conway, Laura
Cook, Don
Cook, Maurice
Cope, Carolyn

Cotton, Joy
Cramer, Nancy
Cunningham, Donna
Davis, Sondra

Deaton, Margaret
Decker, Ruth
DeFord, Marty
Dodds, Liz

Dolbeer, Donald
Dolhancyk, Alex
Dunn, Barbara
Duvendack, Jayne

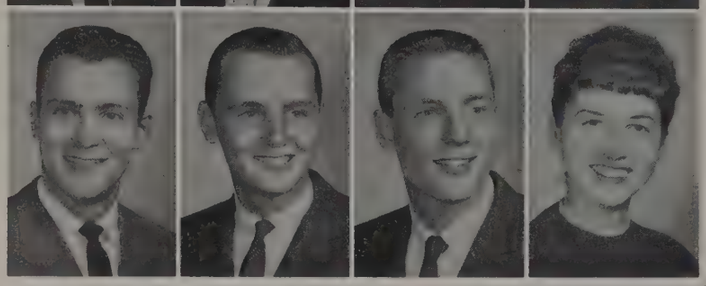

Dvorsky, Robert
Echert, Kenneth
Edwards, Harlow
Eisenbarth, June

1962

"Name that hawk" was the contest held by the Biology department.

Elsasser, Elizabeth
Engelbrecht, Helen
Erick, Edward
Ersig, Dian

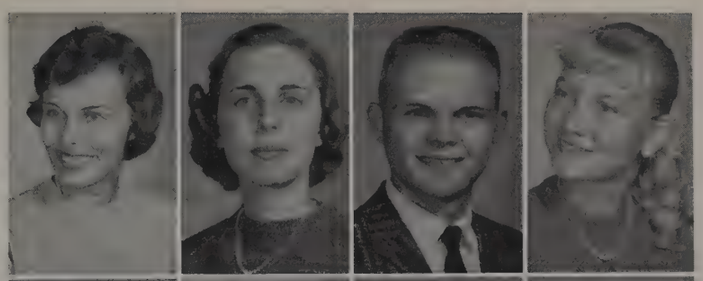

Estey, Catherine
Eutsler, Pat
Ferguson, Christine
Fetherston, Mary E.

Fink, Elaine
Fisher, Richard
Flook, Mary Sue
Florian, Charles J.

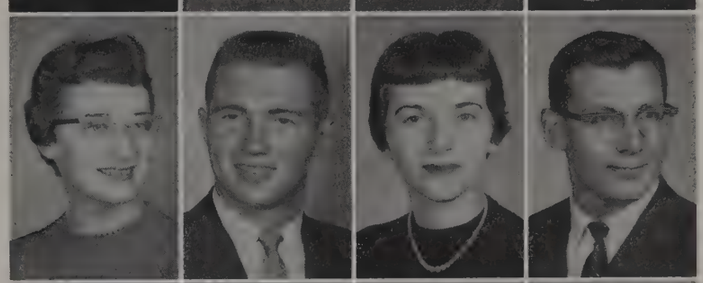

Forsythe, Frank
Fowler, Grant
Francia, Tom
Frank, Cherie

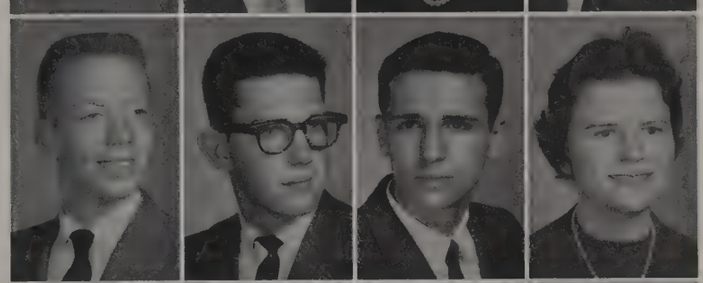

Frease, Margaret
Frost, Vivian
Funk, Chuck
Gammell, Nancy

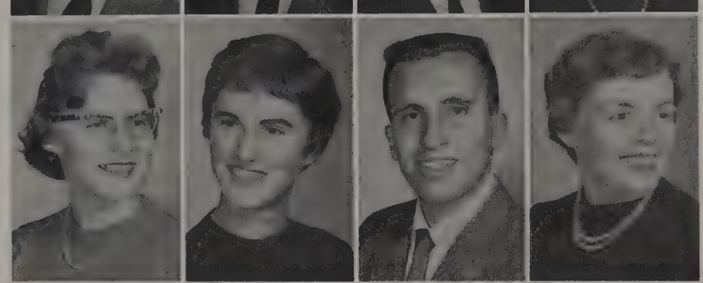

Garvic, Donald
Gerbert, Helen
Gilbert, Harold
Gilbertson, Sandy

Gimre, Ann
Glanzer, Don
Graber, David
Grant, Judy

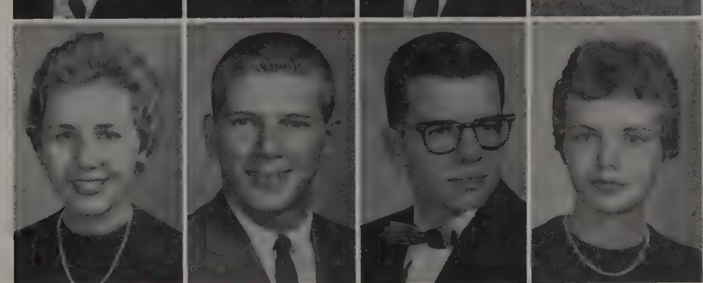

Gravelie, Joan
Graves, Robert
Gray, John
Grothe, Jonathan

Gulland, Adele
Habig, Sharon
Hagelberger, Susan
Haller, Lois

Hammerli, Barbara
Harbecke, Erika
Harmon, Elizabeth
Hathaway, Bruce

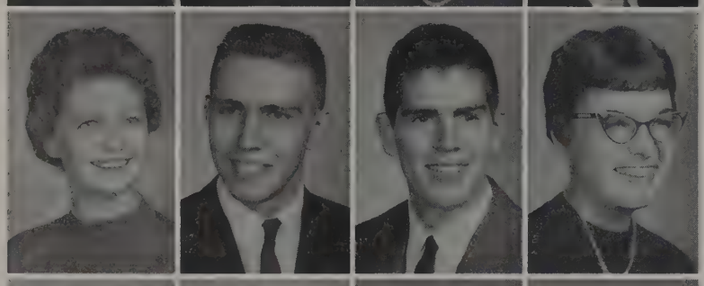

Hedrick, Jan
Hehl, Fred
Heideloff, William
Hein, Barbara

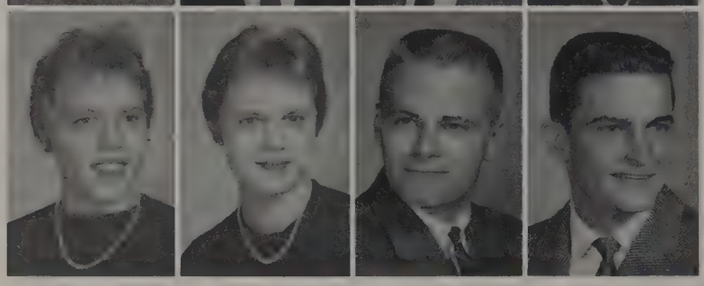

Helriegel, Brooke
Helriegel, Joan
Henderson, Richard
Henkle, Jack

Herbst, Martie
Hetisimer, Bonnie
Hickinbotham, Dave
Hilleman, Larry

Hofer, Stephen
Hovey, Barbara
Hovgren, Doris
Hugelheim, Marie

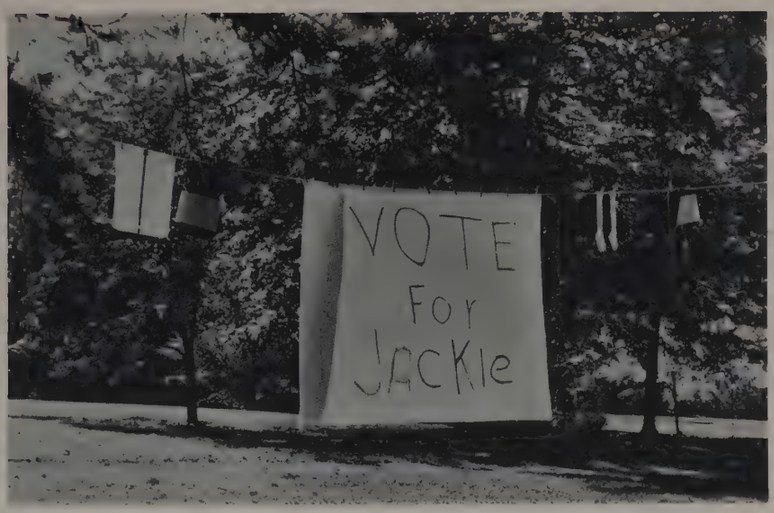

1962

Campus campaigns stretch the imagination at times.

Hullinger, Miriam
Hutchison, Jim
Jamison, Skip
Jennings, Linda

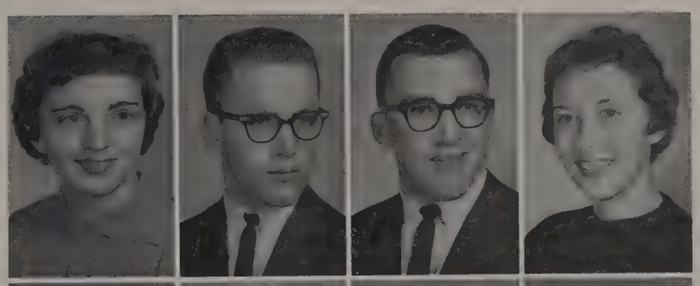

Jones, Eloise
Jordan, Pamela
Kalb, Ruth
Keller, Gerald

Keller, Jessica
Keyser, Barbara
Kincaid, Daniel
Kinder, Marty

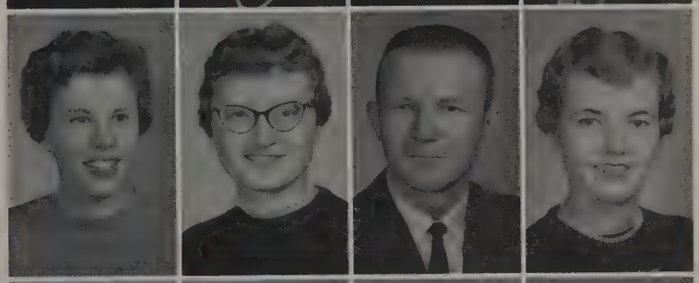

Kindsvatter, Beth
Kinsey, Robert
Knape, Johanna
Kohring, Liz

Kouba, Joyce
Krautter, Elisabeth
Kruse, Judy
Landgrebe, Roger

Larson, James
Lassen, Carolyn
Lau, Andrea
Leibrook, Susan

Lennon, Corinne
Lloyd, Frances
Lodge, Pete
Logue, Jim

Longo, Celia
MacDonald, Marcia
Maddux, Don
Mann, John

Marcis, Richard
Marni, Andrea
Marsh, Gary
Martin, William

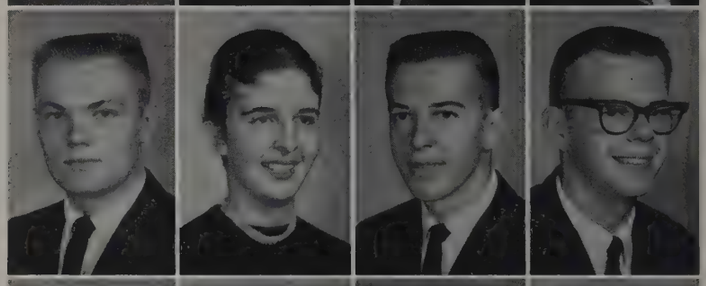

Mayer, Sandra
McAlister, Clyde
McCall, Alan
McCracken, Tom

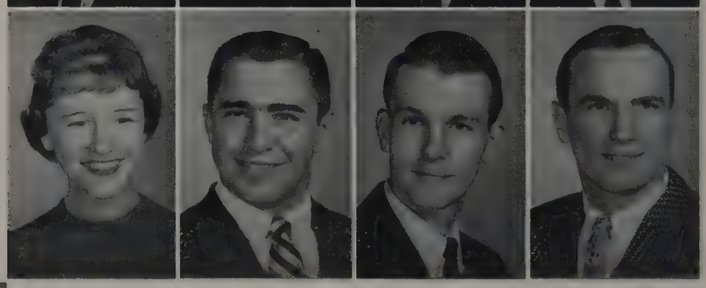

1962

Roll 'um up! cries the crowd to any speaker at a Wittenberg rally.

McDaniels, Dennis
McGlothin, Shirley
McIntire, Jan
McKinnon, Ben

McLean, Roger
McMillan, Diane
McQuistion, Judy
Meister, Lynn

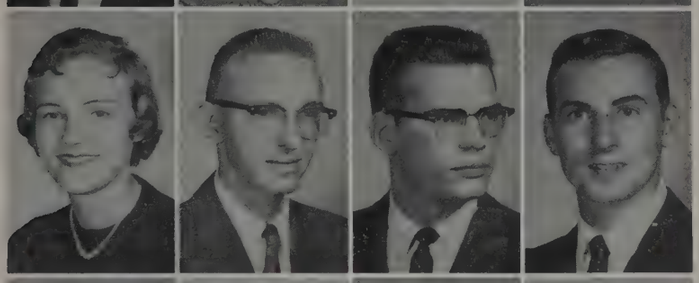

Meyer, Janice
Meyer, Ronald
Miller, Herb
Miller, James

Mills, Martha
Minor, Jessie
Minton, Bill
Moser, Peggy

Moses, Betty
Myers, JoAnn
Myrom, Donald
Neff, Emilie

Obrecht, Marilyn
O'Donnell, James
Oliver, Dave
Olson, Alice

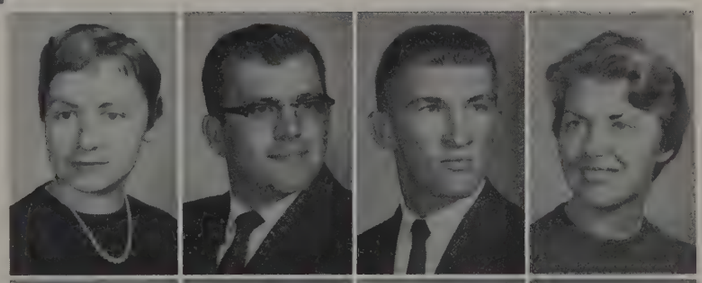

Orsborn, Pat
Paden, Elden
Park, Jack
Parks, Lee Ann

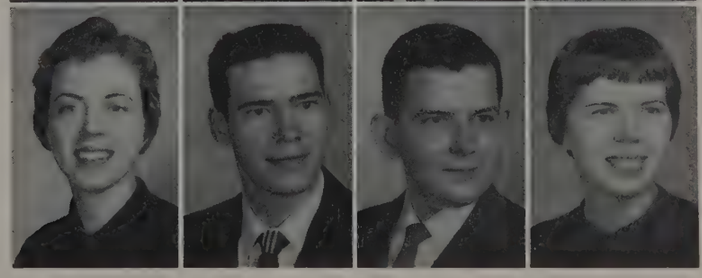

Pauken, Diane
Peard, Richard
Paters, Ann
Pezoldt, Adolph

Pfeifle, Fran
Phillips, Ann
Phillips, Garth
Pierson, Arnold

Platner, Michael
Poleni, Janice J.
Poplett, Sue
Powers, Carol

Powers, Harold
Presser, Carole
Price, Lynn
Price, Ronald

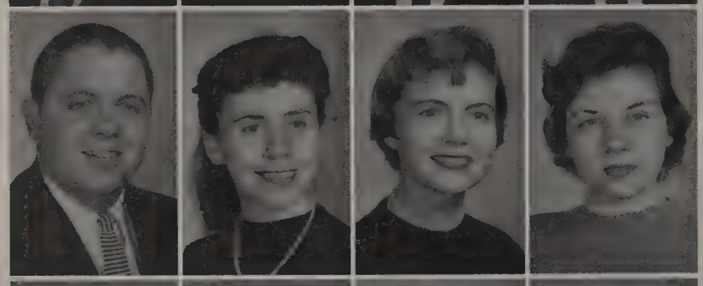

Pyle, Bob
Ramsdale, Joan
Rasmussen, Linda
Raymond, Betsy

Reel, Tom
Rees, David F.
Reller, Janice
Richmond, David

Richmond, Nancy
Riggert, Marlene
Robinson, Carolyn
Rodgers, Patricia

Rogers, Beulah
Rogos, Roger
Rowe, Thomas
Rufer, John

Russell, Joan
Saunders, Robert
Scanlon, Kay
Scheerer, George

Schick, Barbara
Schowalter, Susie
Schoeder, Gail
Schuck, Nancy

Schuler, Merle
Schwartz, John
Schwiebert, Janet
Secrist, Robert

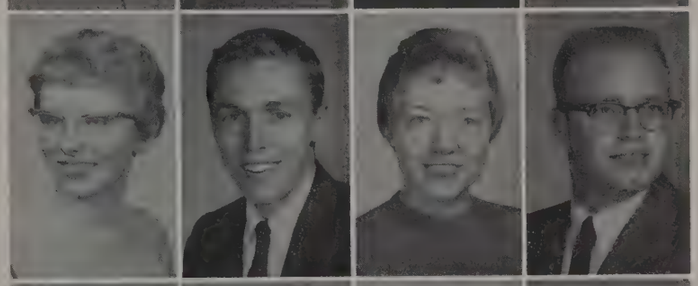

Sellman, Marilee
Severin, Linda
Shuba, Nancy
Simon, Lee

Fraternity men gather to celebrate homecoming victory at the Beta house.

1962

1962

Pep rally invades downtown area to arouse community spirit and support.

Simons, Judy
Smith, Edwin
Smith, Jeanne
Smith, Michael

Smith, Ross
Smith, Sandra K.
Snyder, Alfred
Soerensen, Ursula

Sommers, David
Sotak, Elizabeth
Spahr, Martin
Spangenberger, Pat

Specht, Gretchen
Spriegel, Karen
Stacy, David
Staley, Tom

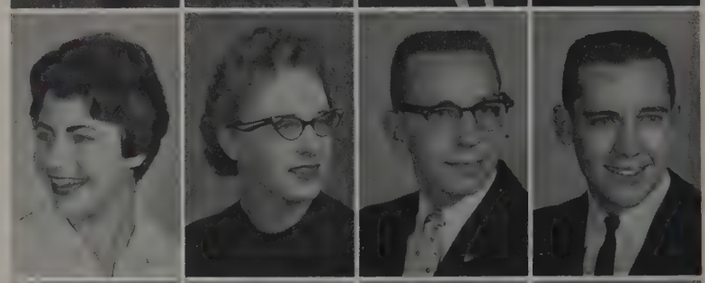

Stoeckle, Joan
Stofer, Thomas
Struharik, Paul
Stutz, Dee

Suter, Martha
Swartz, Glenn
Swenson, Nancy
Templar, Gene

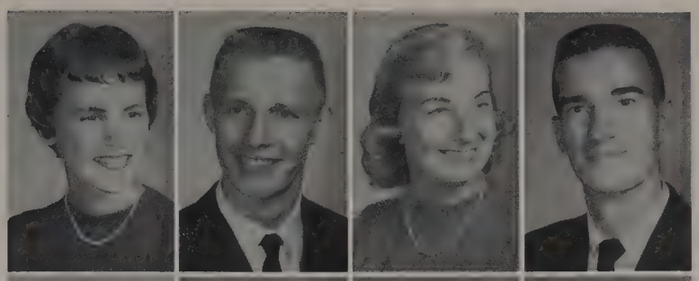

Thompson, Alan
Trumbull, Georganne
Veler, Lois
Veler, Ruth

Viskocil, Barbara
Voehringer, Heidi
Wade, Dale
Waggett, Snady

Walchner, Anna D.
Warner, Roberta
Webb, Bill
Wessels, Charles

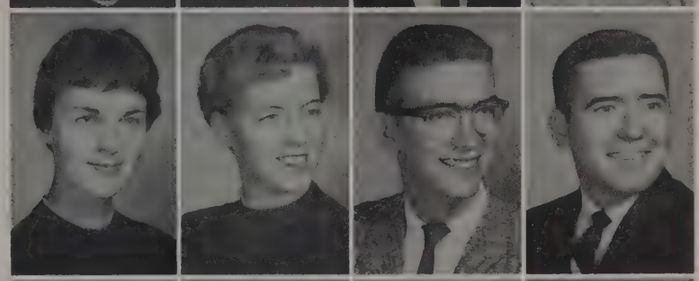

Westenbarger, Joy
White, Luola
Wieler, Renate
Wight, Jeanine

Wise, Toni
Wittner, Wendy
Wood, Polly
Wood, Stephen

Woodward, Becky
Wright, Larry
Yackel, Peter G.
Yackey, Clyde

Yaeger, James Scott
Yannie, Barbara
Young, Robert
Zimmer, Clara M.

Zinsmeister, Phil
Zuttermeister, Virginia H.

Main entrance to Recitation Hall still says "Wittenberg College."

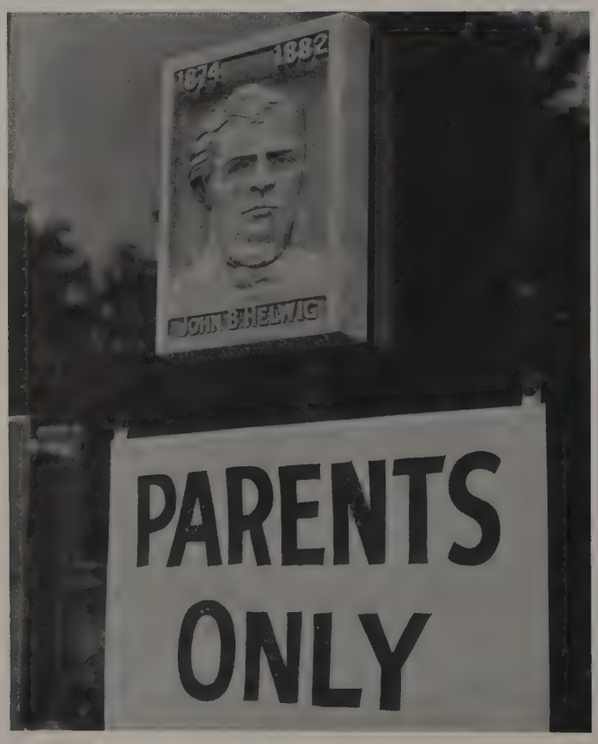

That familiar sign seen during freshman week.

1963

freshmen . . . starting up the stairway . . . a single beginning leading to ends but dreams of now

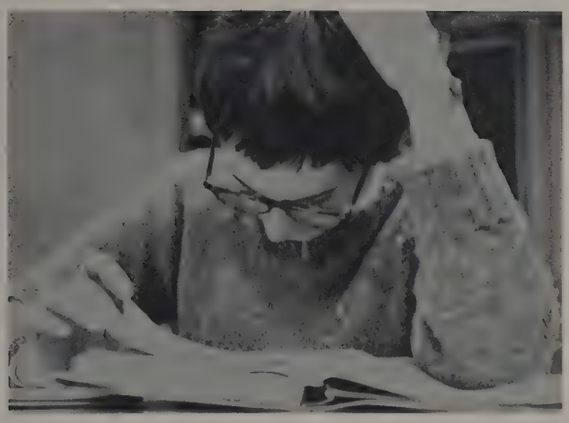

Richard Bradshaw, Judy Ernest, Jim Landis, Jeanne Damm.

It all began with council groups during freshman week, when we were reminded to wear our "dinks."

Abbe, Cynthia
Allen, Joyce
Allen, Roy
Andre, Marcy

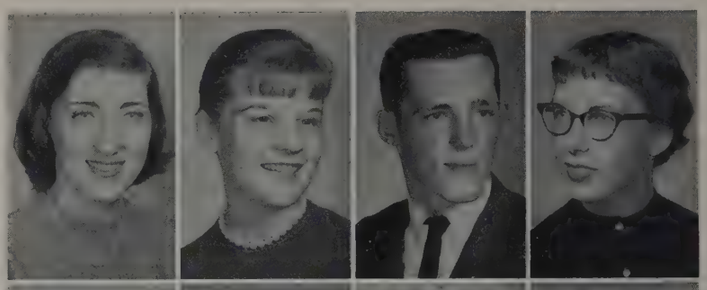

Andrews, Justine
Angel, Sue
Ault, Susan
Baker, Billie Sue

Baker, Kay
Baker, Ronald
Bales, Damaris
Barbe, Kathleen

Barber, Jon
Barnes, Linda
Barnett, Sandra
Barnhart, Janice

Bauer, Helen
Beiriger, Richard
Bennett, Carol
Berger, Bonnie

Betts, Lois
Biegler, Christie
Blaisdell, Mary Ellen
Blakey, Mildred

Blaney, James L.
Blank, Le Nien
Boltz, Francia
Bosron, Judy

Botkin, Beverly
Boulanger, Joanne
Boyce, John
Boyd, Pat

Bradshaw, Richard
Brandmiller, Ann
Brecht, John
Brecht, Judy

Bredoff, Michael
Breitmann, Falk H.
Brock, Pat
Brooke, Susan

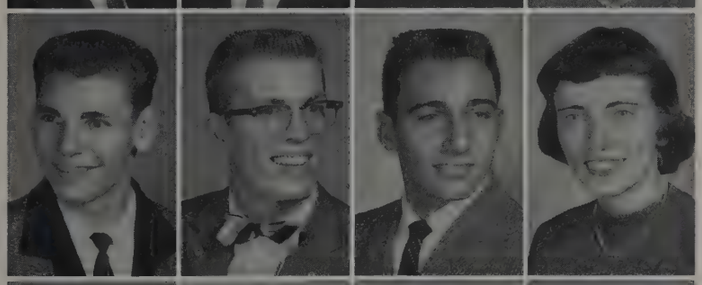

Brown, Jim
Brown, Richard
Brown, Ron
Bukoll, Lynn

Bullock, Joe
Burkhardt, Mary Lee
Burnside, Melissa
Bush, Bonita

1963

Bushey, Betty
Busse, Janice
Butt, Gerry
Calkin, Carol

Campbell, Pat
Cantleberry, Gary
Carlson, Phil
Carr, Barbara

Carter, Bill
Caulton, Nancy
Chaney, Lorena
Chenoweth, Harry W.

Christie, Audrey
Clark, Linda
Clark, Pat
Clark, Robert

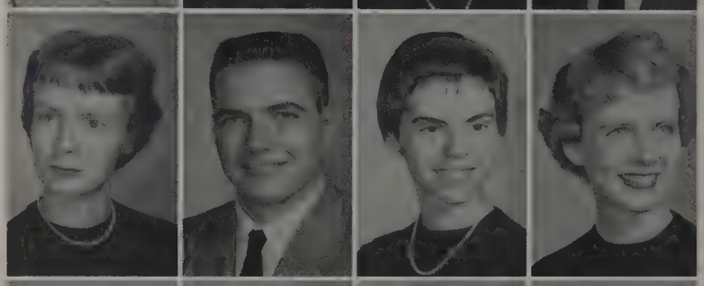

Cline, Bonnie
Coldsnow, Bill
Combs, Jolene
Cooper, Emily

Corson, Robbie
Corwin, Judy
Corwin, Virginia
Crabill, Phoebe

Crable, Sue
Craig, David L.
Cramer, Hazel
Crandall, Roxanne

Cunningham, David
Cunningham, Glenda
Damm, Jeanne
Danzeisen, Ellen

Davis, Virginia
Decker, Allen
Deisenroth, Rachel
Didrick, Debbie

Diener, Alivine Jane
Dietl, Kurt
Doner, Dorothy
Dornbirer, Miriam

Doyen, Gaye
Draper, Myron
Drew, Leroy
Driscoll, Sandra

Drumm, Peggy
Dudycha, Art
Durnell, Stanly
Dye, Gene

1963

It's so rare that weather cooperates with openhouses during rush.

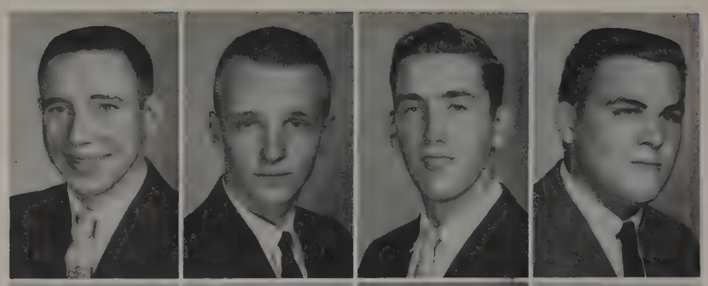

Earnest, Keith
Eastland, Tom
Ebersole, Lynn
Elder, Alan

Ellsworth, Nancy
Enman, Carol
Erickson, Karin
Ernest, Judy

Evans, Julie
Farrar, Elizabeth
Fasig, Leatha
Fensch, Allen

Finkle, Jan
Firestone, Larry E.
Flasche, Virginia
Flaugh, Nancy

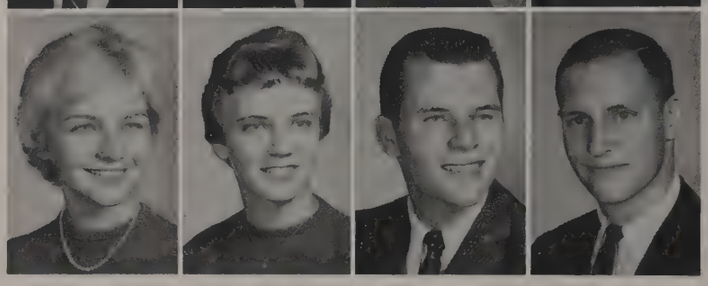

Flower, Bonnie
Forbes, Mary C.
Ford, Leslie
Fortney, Jim

Children of faculty advise coach in football matters.

1963

Foss, Martha
Foster, Stephen
Frank, Paul S.
Freed, Ann

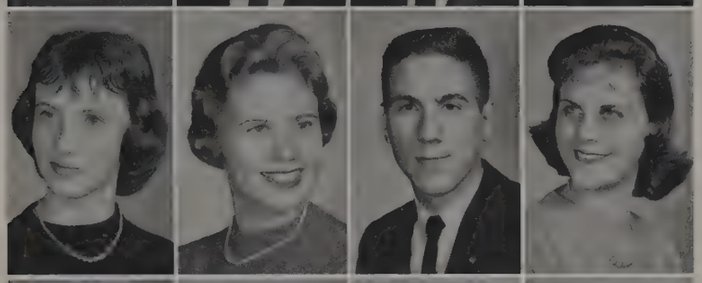

Freeze, Linda D.
Gaul, Judy
Gerbick, Bob
Getzendiner, Nancy

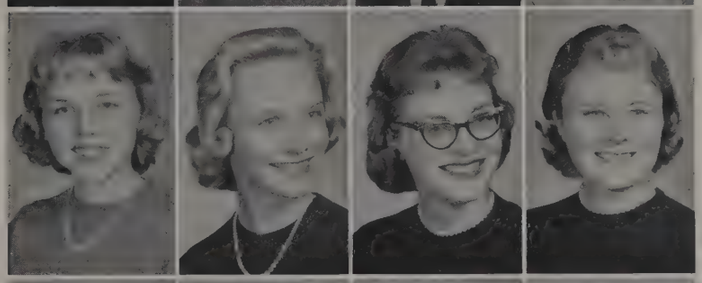

Gilliland, Joan
Girk, Donna
Glasoe, Martha
Gongwer, Ann

Gonter, Harriett
Goslee, Joanne
Graves, Karen
Green, Patricia

Green, William
Gregg, Allegra
Grim, Herschel
Grove, Marla

Grube, Sandra
Haegele, Dorothy
Hagen, Kaaran
Hammer, Betty

Hance, Jean
Hanel, Ellen
Harber, Les
Harris, Janet

Hartwig, Gayle
Haussler, Sandra
Haverfield, Roger
Heath, Cindy

Hedeen, Sonja
Hegyi, Virginia
Hellman, Roberta
Henline, Lana

Henz, Martha
Heydenreich, Robert A.
Hickman, John J.
Hilt, Karl F.

Hiltbrand, Sally
Hittson, Corita
Holmes, Pat
Holzinger, Joy Ellen

Honeycutt, Carolyn
Hopper, David H.
Hummon, Karen
Hunt, Don Juan

Imhoff, Charles
Innis, David
Iverson, John
Jacobs, Miriam

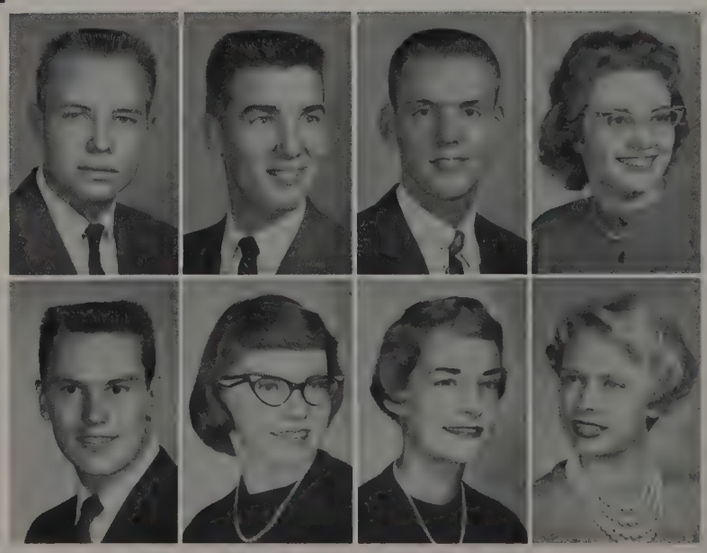

James, John
Jegan, Delores
Jensen, Judy
Johnson, Christina

1963

"Rushees" trudge from house to house obligingly during Round Robin.

Johnson, Emily
Johnson, Sharon
Jones, Linda
Kaasa, Margit

Keetch, Leannie
Keeton, Jon
Kennedy, Eileen
Knisely, Marcia

Koeckert, Linda
Kopp, David
Korutz, Gretchen
Koster, Bill

Kozsor, Jane
Krueger, Carolyn
Kuenzli, Jim
Kunst Jr., John

Kurz, Carl
Kvetko, Nancy
Lambacker, Linda
Lancione, Richard

Landis, Jim
Landrum, Gay
Larson, L. Glen
Laubach, Ron

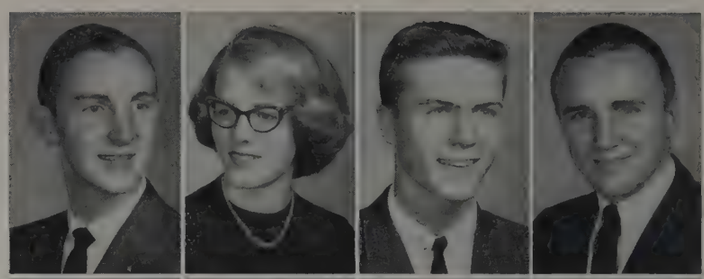

Lawson Jr., Norman
Lawson, Susan
Leasure, Laurel Lee
Lewis, Carolyn

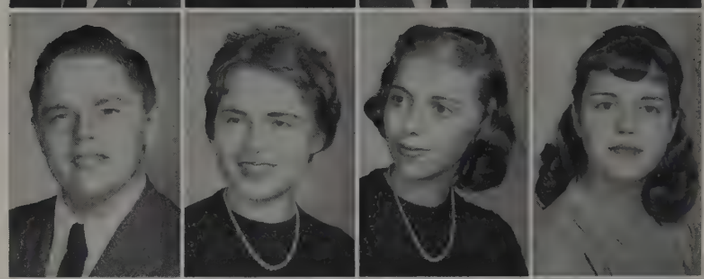

Lindberg, Jan
Lingle, Paul
Lisch, Sue Ann
Livingston, Clifford

Lockwood, Ina
Long, Ellen
Louden, Phillip
Ludwick, John

Ludwig, Peter
Luoma, Dolores
Lydle, Marilyn
MacAdam, Bill

Class of '63 begins college life by attending freshman convocation in the chapel.

1963

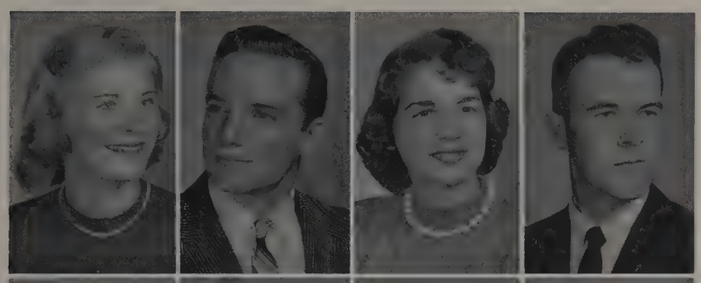

Macher, Jean
MacKinnon, Grant
Mahar, Shirley
Makie, Robert

Mann, Doris
Manns, Xandra
Markley, Lorrene
Marman, Ed.

Martinson, Paul
Mattick, Leanne
Maxwell, Carol
Maynor, Dorothy

Mays, Nick
McCready, Katherine
McGinnis, Karen
Meek, Jane

Melcher, Marilyn
Mercer, Judith
Merrill, Betsy
Meyer, Diane

Micknay, Kenneth
Mielke, Linda
Miels, Marcia
Milgate, Gary

Millar, Barbara
Miller, Barbara
Miller, Katherine
Miller, Kenneth

1963

"Get-acquainted" was theme of first freshman social.

Miller, Richard
Miller, Susan
Mills, Agnes
Minneman, Emily

Moeller, David
Molen, Joyce
Monastra, Nick
Monseau, David

Moon, Shelby
Moore, Nancy
Mulholland, Nancy
Munty, Harvey

Myers, James
Myers, Karen
Myers, Robert
Nelson, Victor

Ness, Robert
Nuesse, Winthrop
Nyari, Lois
Ochsenhirt, Eleanor

O'Keefe, Terry
Olney, Starlene
Owens, Becky
Paananen, Julianna

Paine, Robert
Palmer, Barbara
Palmquist, Joan
Parken, Loren

Parr, James
Pascoe, Charles
Patterson, Patricia
Payne, Jeanette

Peiffer, Layne
Pell, Carol
Pellens, Judy
Pershing, Patsy

Peterson, Donald
Pezoldt, Christine
Pfaff, Don
Pfaltzgraf, Charles

Pike, Dorothy
Potter, Patty
Powell, Marra
Preininger, Ann

Purnhagen, Dean
Rauch, Dean
Reagen, Carolyn
Reedy, Cindy

Reinhardt, Kenneth
Renk, David
Renz, Mary Ann
Retzler, Alice

Rice, Larry
Rigg, Robert
Rittenhouse, Dale
Robinson, David

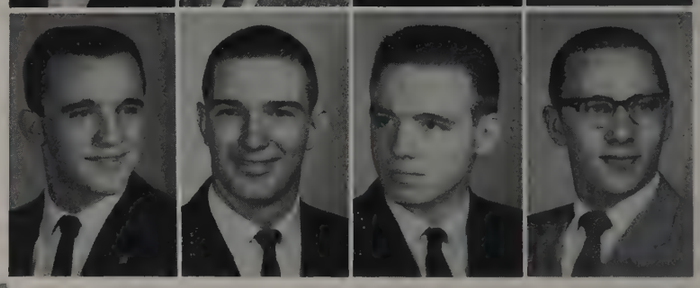

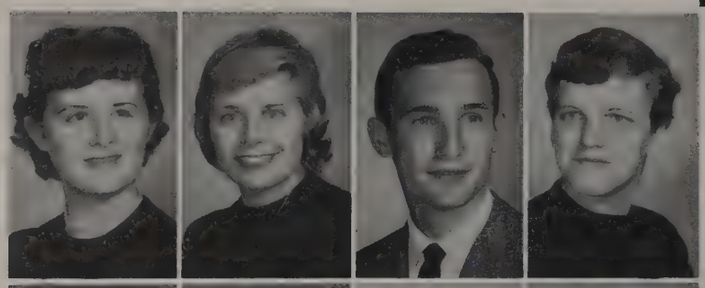

Roe, Cynthia
Roll, Donna
Roth, Richard
Rush, Carol Ann

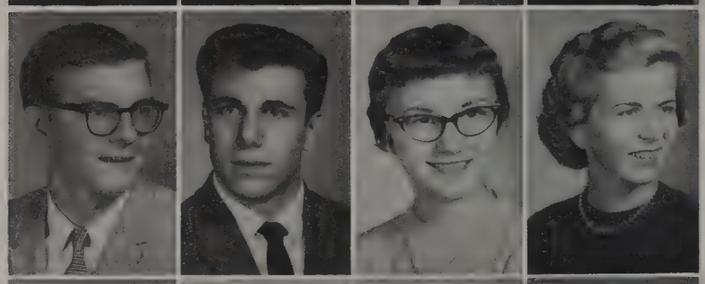

Russell, James
Russom, Robert
Rutkowski, Barvara
Rydquist, Carole

Sahl, Ken
Sanders, Sue
Schaefer, Janice
Schlosstein, Sallie

Schmahl, Terry
Schnur, Nancy
Scholl, Claudia
Schrader, Judy

Schreiner, Kay
Schul, Lawrence
Schultz, JoAnne
Schutz, Joanna

Schwenn, Mary
Schwinn, Suzanne
Scott, Pat
Sellens, Mary Jane

Senff, Kristin
Senn, Diane
Severin, Sandra
Shai, Nancy

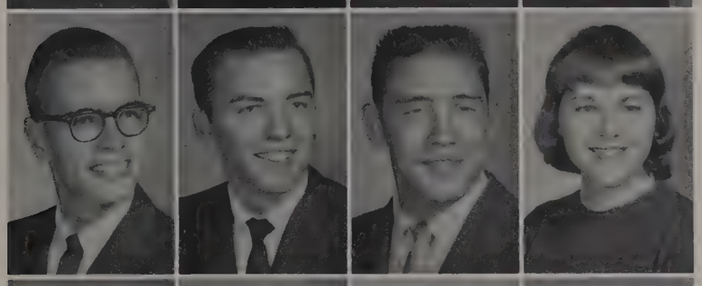

Shaw, Ward
Sheilds, Duane
Shilling, James
Shoemaker, Judy

Signorella, Terry
Sipley, Richard
Sites, Bea
Sites, Patricia

Skellie, Ed
Slauson, Beverly
Slawson, Dave
Slessman, Annette

1963

Building of the new girls dorm breaks the quiet around South Hall.

Last year's freshman queen, Judy Simon, crowns Marilyn Lydle, new frosh queen.

1963

Slusser, Nancy
Smiley, Gwen
Smith, Joyce
Smith, Stuart

Smith, William
Snyder, Charles
Snyder, Nancy
Spohn, Jack

Sponable, Robert
Stamman, Virginia
Steele, Randy
Stefan, Carole

Steinmetz, Charles
Stettenbenz, Sue
Stevenson, John
Stwartson, Lynne

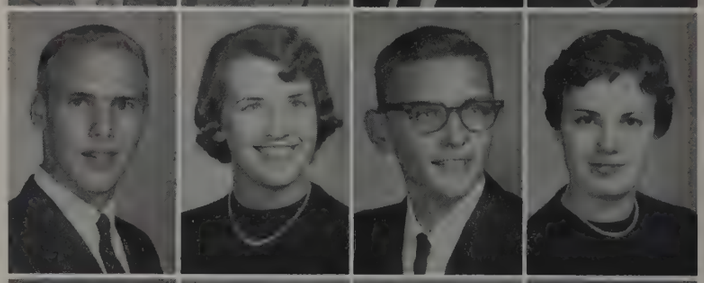

Stickler, Kent
St. John, Larry
Stolec, Karen
Stolle, Janet

Storer, Sallie
Storrie, Sally
Sutherland, Sandy
Swanson, Sandra

Swartzwalder, Mary Ann
Swasko, Andrew
Takacs, Joseph
Takacs, Louis

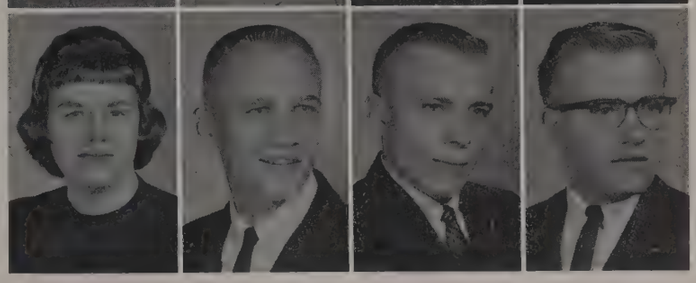

Talcott, Patricia
Taubensee, Edward
Taylor, David
Taylor, Gwen

Taylor, Robert
Taylor, Wyatt
Terzian, Eileen
Teusink, Judith

Textor, Duane
Thompson, Mary
Thompson, Lynn
Thompson, Sandra Kaye

Tildes, Katherine
Tilson, Harry
Traul, Jane
Travis, Victoria

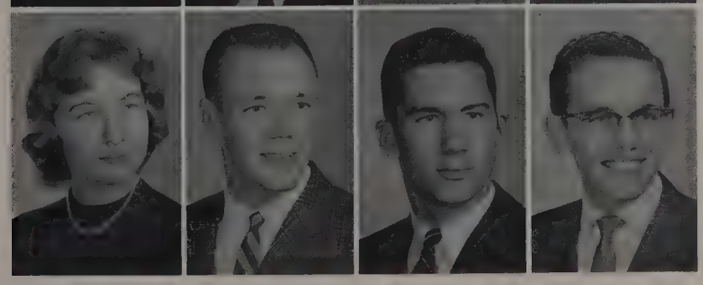

Trihaft, Beth
Troutwine, Fred
Tull, Harvey
Turcsanyi, David

Ulrich, John
VanMeter, Sue
Varblow, Mary
Vaught, Pam

Viljur, Viiu
Von Sick, Barbara
Vosskuehler, Charles
Votow, Udean

Wagoner, Byron
Waite, Dennis
Walker, Dick
Wardell, Judy

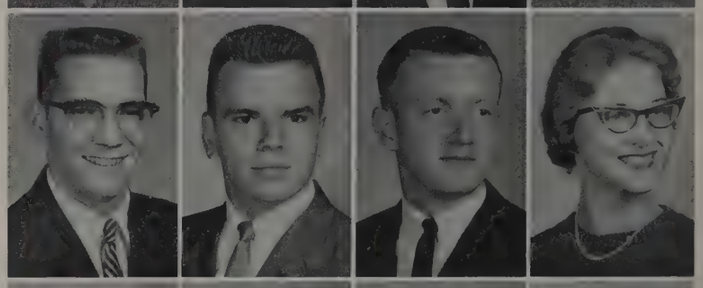

Ware, Linda
Warren, Eric
West, Barbara
Whaley, Donald

Whidden, June
Whitacre, Jerry
White, Barbara
Whited, Beverly

Whitt, Marjorie
Wilcox, Margaret
Williamson, Beckie
Wilson, Sharron

Winckler, Phyllis
Winkhart, Carolyn
Wiprud, Gwen
Wise, Cathy

Wright, Elaine
Yarnell, Dennis
Yingst, Faith
Young, Anne

1963

Young, Karen
Zeitler, Linda
Zerger, Joan
Zevnik, Judi

Each year the Wittenberg Christian Fellowship sponsors a Christmas scene in the entrance circle. This year under the expert direction of Arlene Bock, this scene drew many compliments upon originality. Arlene did almost all the art work herself.

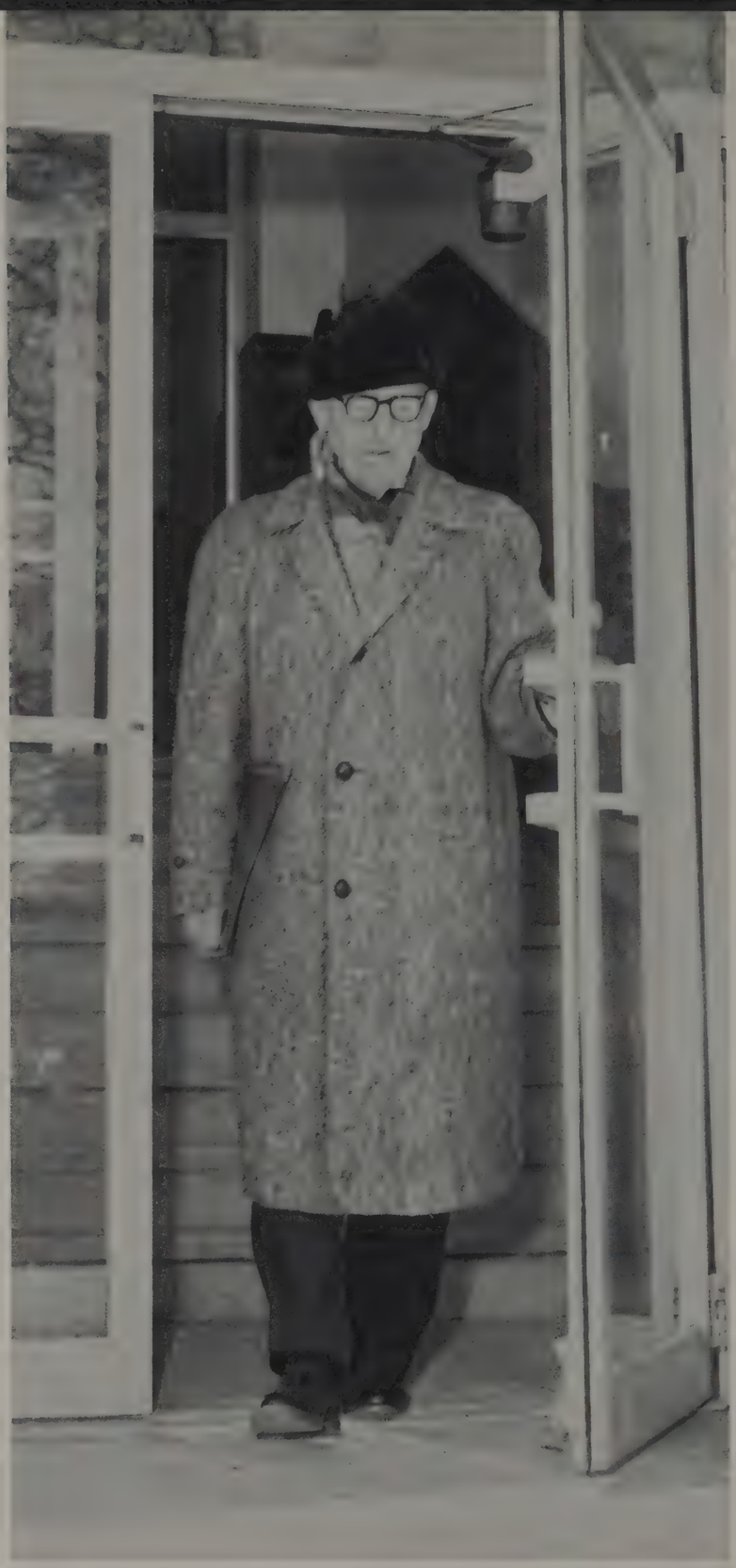

Dr. Stoughton leaves Reci after a hard day at the office, prepared for the cool winter afternoon.

Advertising

LAGONDA
NATIONAL BANK
of Springfield
2 E. MAIN ST.

Complete Banking Service
in All 3 Locations

—Park Shopping Center Office
—Bechtle Ave. at Route 70
—Southern Village Shopping Center
Office Selma Road at Sunset Ave.

Member of F.D.I.C.

DRESS RIGHT — You can't afford not to!

the HARVARD
27-31 WEST HIGH ST.
Exclusively FOR MEN

FERNCLIFF CLEANERS
111 W. College Ave.
FA 5-3472

olan mills
INCORPORATED
the nation's studio

Creator of
Distinctive Portraits

Portrait Photographers for
1960 Witt

RUSTIC INN

2900 W. Main St.

PHONE FA 2-9646

Breakfast Lunch

Dinner

*BANQUETS

*PARTIES

*RECEPTIONS

*BUSINESS MEETINGS

HART'S Jewelry

Diamonds Watches

PHONE FA 5-1594 26 E. HIGH ST.

McCLEARY-JONES INSURANCE CO.

General Insurance

31 WEST HIGH ST.

Your Alumni Association . . .

keeps you in touch with Wittenberg and your classmates through the *Alumnus.*

plans Homecoming, sends reservation and information cards to all alumni, conducts the display competition, arranges the barbecue and dance.

makes arrangements for Alumni Day and class reunions in the spring.

organizes Founders' Day through the Clark County chapter.

helps organize and maintain Alumni Clubs. There are currently 40 clubs in 15 states from California to New York.

is governed by alumni through their elected representatives to the Alumni Council. The Council consists of 97 members and meets 6 times yearly. Elections of all Alumni Association officers, including 8 alumni representatives to the University's board of directors, are conducted by mail ballot each spring.

aids in job placements.

offers each graduate a complimentary membership in the Association for the year following his graduation. All graduates and former students, who, during any association year (from one Alumni Day to the next) shall contribute financially (any amount) to the Association are active members for that year.

seeks to raise faculty salaries and give scholarships through the annual Alumni Fund. Goals for the fund campaigns are set by the elected members of the Alumni Council.

Your suggestions for improved alumni services are requested by the Alumni Association, Wittenberg University.

CIRCLE
SPRINGFIELD
OHIO
CABS

"Symbol of Service"

All Cabs Radio Dispatched

FA. 3-7511

RONALD'S

Gifts – Toys

Hardware – Housewares

1720 N. Limestone St. FA 3-3611

NISLEY SHOES

"Shoes for Every Occasion"

19 E. High St.

THE Bauer BROS. CO.

FOUNDED IN 1878

Manufacturers of

Machinery and Welded Wire Products

SPRINGFIELD, OHIO

MARSHALL'S
Prescription Pharmacies, Inc.

Park Shopping Center — Phone: FA 5-5472
620 South Burnett Road — Phone: FA 2-0080
1221 South Center Street — Phone: FA 3-1211

PRESCRIPTIONS
SICKROOM SUPPLIES
GENERAL LINE OF
DRUG STORE SUNDRIES

W-W
ELECTRIC COMPANY

Appliances and Lighting
Supplies, Drives, Motors
and Control Equipment

FA 2-6068
320 W. Main St.
SPRINGFIELD, OHIO

GAS

. . . the Modern Fuel at your service!

Natural Gas plays a role of ever-increasing importance in modern living. It's the raw material from which modern "synthetics"—nylon, dacron, plastics—are made. Gas also helps industry to manufacture countless other products that you use every day. Remember, too, that whatever the job—cooking, refrigeration, water heating, clothes drying, incineration, house heating or air conditioning—there is no more efficient, economical or dependable servant in your home than Natural Gas.

THE OHIO FUEL Gas Company

Ker-Deen Inn
810 EAST HIGH ST.
FA 3-5564
and
The Community Kitchen
33 SOUTH MARKET PLACE
FA 2-5841

GRADUATE TO COCA-COLA . . . be really refreshed!

"Coke" is a registered trade-mark.

The Student's Choice

BOWSER'S
BARBER SHOP

Springfield's Busiest
Barber Shop

6 Chairs

Downtown at
31 N. FOUNTAIN AVE.

JAMISON

PLUMBING & HEATING CO.

315 S. Center St.

SPRINGFIELD, OHIO

HOTEL SHAWNEE

Springfield's Community Center

★ Coffee Shop — 7 AM - 2 PM
★ Grill Room — 11 AM - 10 PM
★ Oak Room — Lounge - Bar

102 E. MAIN ST. FA 3-9771

"It's Not a Home Until It's Planted"

ONE OF CENTRAL
OHIO'S FINEST
Lawn
and
Garden
Centers

THE Hollandia Gardens

Call LOcust 8-4352

Complete Landscape Planning Service

Finest Assortment of
Quality Ornamental Plant Material
and Garden Supplies

Member

OHIO NURSERYMEN'S ASSN.

"AMERICAN ASSN. OF NURSERYMEN"

E. National Rd. South Vienna, Ohio

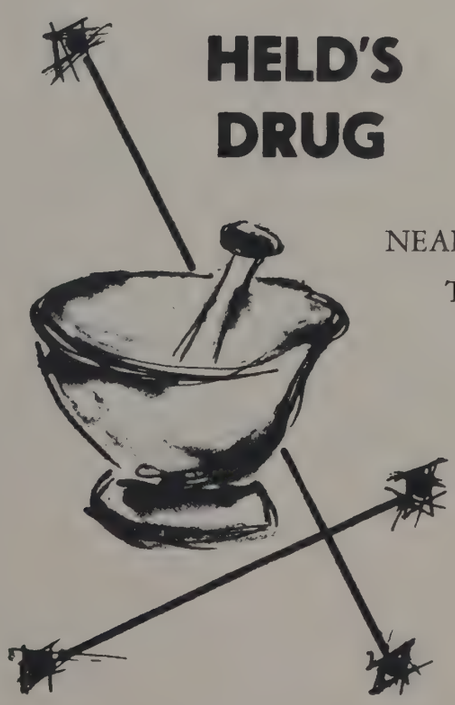

HELD'S DRUG

NEAR
THE
CAMPUS

L I T T L E T O N

FUNERAL HOME

1886-1960

For Funeral Service

Call FA 3-6439

830 N. LIMESTONE AVE.

FELIX CALABRESE'S
PIZZA
Dining Room
and Campus Delivery
Tuesday Through Sunday
FA 5-8261 10 N. Light St.

Now 3 Big Stores!
SCHIFF'S
SHOES
Nationally Advertised Brands
U. S. Keds Headquarters

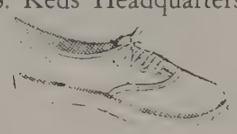

3 LOCATIONS

RECO...
for Sporting Goods
111-113 E. HIGH ST.
SPRINGFIELD, OHIO

PITTSBURGH
PLATE
GLASS
CO.
28 W. High St. FA 3-9729

The Drake Motel
Swimming Pool — Air Conditioning
Member Quality Courts United, Inc.
Member AAA
PHONES IN EACH ROOM
Free TV in Each Room
Continental Breakfast
Wall to Wall Carpeting
Ceramic Tile Bath
3200 E. MAIN ST. SPRINGFIELD, OHIO
Dial FAirfax 5-7334

Prince-Davis House
The one-hundred-year-old home of Dr. Benjamin F. Prince, '65, who taught at Wittenberg from 1866 to 1928, was reconstructed in 1954-55 as the home for Wittenberg presidents. It is located opposite the main entrance to the campus.

THE OHIO STEEL FOUNDRY CO.

Springfield, Ohio

Gail
Baldwin

Lutheran Brotherhood's
College Scholarships . . .
181 awarded in 1959-60.

Jerry
Hoffman

George
Fisher

Congratulations, graduates

For four years you've been passing tests, socially and academically. Now, you face the *real* "final tests"—the ones you've been preparing for at school: earning a living, marriage, children, providing a home. *When you know you must provide,* it's reassuring to remember that as a Lutheran you can turn to such outstanding insurance as the Brotherhood Provider Plan for the financial support that will help you build a better life for yourself and your family. For full details, call your Lutheran Brotherhood campus representative today.

LUTHERAN BROTHERHOOD Life Insurance

A legal reserve life insurance society • 701 Second Ave. So., Minneapolis 2, Minn.

"When you know you must provide"

You'll look
WONDERFUL
all the time . . .

. . . when you select your Dry Cleaner with the same care you select your clothes.

Our Sanitone Soft-Set Dry Cleaning keeps clothes new looking longer, cleaning after cleaning. That's why HANDMACHER, one of America's leading makers of ladies' fine clothes, recommend our Sanitone process to keep the original shape, texture and freshness of their Weathervane suits.

Try us soon and discover how Sanitone Service can help YOU look wonderful all the time.

SPRINGFIELD
LAUNDRY

FA 3-5544

MAIN OFFICE
141 N. Murray

WITTENBERG BRANCH
109 E. College
Next to Toddle House

MAD RIVER
SUPPLY COMPANY

10 N. Western Ave.
SPRINGFIELD, OHIO

True convenience begins with . . .

TWICE THE SERVICE
IN HALF THE TIME

THE SAVINGS SOCIETY
SINCE 1872
the Banking Center
9 EAST MAIN ST.
THE COMMERCIAL BANK
PHONE FA 5 4671
15 NORTH FOUNTAIN AVE. — 612 SOUTH BURNETT RD. — 1424 NORTH LIMESTONE ST
MEMBERS FEDERAL DEPOSIT INSURANCE CORPORATION

TOWN HOUSE
MOTOR LODGE
Next to Howard Johnson's
Restaurant
FAirfax 5-7661
SPRINGFIELD, OHIO

1960, Our Fiftieth Anniversary
THE SPRINGFIELD
TRIBUNE PRINTING COMPANY
Printers of *Torch* and *Sounds*
Also Fraternity Publications
138 W. HIGH ST. FA 3-4151

READMORE

Park Shopping Center
FA 5-9991

Southern Village
FA 5-9901

- Hallmark Cards
- Magazines
- Hardback Books
- Paperback Books
- Games
- College Outline Series
- Educational Series
- Novelties

Delicious "Martha Washington Candies"
Shop Leisurely . . . Easily at
READMORE
Taste Tempting Pizza
and Delicious Subs

The
CHARCOAL BROILER

2418 E. Main St.
FA 5-7970

Enjoy the Best

SHULTZ'S
FINE FOODS, INC.

—RESTAURANT—
2230 E. Main St.
—PARTY HOUSE—
2206 E. Main St.

Your Favorite Cocktails Available
Complete Catering Service
FA 2-7344

THE DUPLEX
MILL & MFG. CO.
Builders of
KELLY-DUPLEX
MILL MACHINERY
SPRINGFIELD, OHIO

Everything for Mill and Elevator
Phone FA 5-5588

Wren's
at your service

Springfield's Store With
More for Everyone for 82 Years

Robbins & Myers, Inc., extends best wishes to the class of 1960 and congratulates Wittenberg University for its ever increasing service to the community and the nation.

ROBBINS & MYERS, INC.

SPRINGFIELD, OHIO • MEMPHIS, TENN.
PICO RIVERA, CALIF. • BRANTFORD, ONT.

Hallmark

When You Care Enough to Send the Very Best

KAVANAUGH'S

103 W. COLLEGE AVE.

Greeting Cards
Stationery • Film
Typewriters • Lamps

clothiers of men
thorntons

40 South Fountain Avenue
SPRINGFIELD, OHIO

First National Bank
OF
SPRINGFIELD, OHIO

Complete Banking Services
Now Paying 3% Interest on Savings

MAIN OFFICE
4 West Main Street
MAIN-BELMONT OFFICE
2025 East Main Street
SOUTH SIDE OFFICE
1865 S. Limestone Street

the university bookstore

"on the campus"

SCHAEFERS, INC.
Bakers of
Sunbeam Bread

Clarkies

OHIO

The Ohio Thermometer Company salutes Wittenberg and the Wittenberg graduate. In telling the story of the American System of Free Enterprise, Wittenberg has performed an outstanding service to the community and the nation. Local industry has benefited immeasurably through the Program of Industrial Management. As a participant, Ohio Thermometer is proud of the cooperation that has made this plan a success. The result will be a better Springfield and a better America.

One of Springfield's Home-Owned Industries
THE OHIO THERMOMETER CO.
Springfield, Ohio

Take Elsie's Advice
and
Buy

Borden's

Springfield, Ohio FA 3-9711

Springfield's Finest Shoe Salon

Brown's Bootterie

BEAUTIFUL SHOES

42 EAST MAIN STREET

Prescription Pharmacist
Russell Stover Candies
High and Center Streets FA 3-4686

fireoved
SINCE Rx 1896
mccann

Five Minutes From Center of Springfield, Ohio

Park Terrace Motel
AIR CONDITIONED
Dining Room and Lounge
Swimming Pool
2207 W. Main St.
Tel. FAirfax 5-8721
SPRINGFIELD, OHIO

KUHN'S
CONCRETE COMPANY
603 E. High St.
FA 5-4677

A A A A A A

Fairfax Motel
Restaurant and Lounge
Swimming Pool
2418 E. Main St.
Tel. FAirfax 3-4915
SPRINGFIELD, OHIO

INDEX TO ADVERTISERS

B
Bauer Bros., Inc. 292
Borden's Dairy 303
Brown's Booterie 303
Bower's Barber Shop 294
C
Charcoal Broiler 299
Circle Cab Co. 292
Clarkies 302
Coca-Cola Bottling Co. 294
D
Drake Motel 296
Duplex Mill & Mfg. 300
F
Felix Calabrese 296
Ferncliff Cleaners 290
Fireoved & McCann 303
First National Bank 301
H
Hart's Jewelry 291
Harvard Clothing Store 290
Held's Pharmacy 295
Hollandia Gardens 295
J
Jack Thornton, Inc. 301
Jamison Plumbing Co. 294
K
Kavanaugh's Stationery 301
Ker-Deen Inn 293
Kuhn's Concrete Co. 303
L
Lagonda National Bank 290
Littleton Funeral Home 295
Lutheran Brotherhood Insurance Co. 298
M
Mad River Supply Co. 298
Marshall's Prescription Pharmacies 293
McCleary-Jones, Inc. 291
N
Nisley Shoes 292
O
Ohio Fuel Gas Co. 293
Ohio Steel Foundry Co. 297
Ohio Thermometer Co. 302
Olan Mills, Inc. 290
P
Park Terrace Motel & Fairfax Motel 303
Peacock Grill 295
Pittsburgh Plate Glass 296
R
Readmore, Inc. 299
Reco Sporting Goods 296
Robbins & Myers 301
Ronald's 292
Rustic Inn 291
S
Schaefer's Bakery 302
Schiff's Shoes 296
Schultz's Fine Foods 300
Shawnee Hotel 294
Springfield Laundry 298
Springfield Savings Society 299
Springfield Tribune Printing 299
T
Town House Motel 299
W
W & W Electric, Inc. 293
Wittenberg Alumni Association 291
Wittenberg University Book Store 302
Wren's Department Store 301

INDEX TO ORGANIZATIONS

A
A Cappella Choir 118
Alpha Alpha Kappa 90
Alpha Delta Pi 140
Alpha Lambda Delta 86
Alpha Tau Omega 142
Alpha Xi Delta 144
American Chemistry Society 97
Arrow and Mask 82
Art Club 98
B
Band 119
Beta Beta Beta 90
Beta Theta Pi 146
Blue Key 85
C
Chi Omega 148
Collegium Musicum 120
Cosmopolitan Club 98
D
Debate Club 117
Delta Gamma 150
Delta Phi Alpha 103
Delta Sigma Phi 152
Delta Zeta 154
Dorm League 104
E
Engineering Science Club 99
G
Gamma Phi Beta 156
I
Interfraternity Council 111
Ivy Ring 84
K
Kappa Delta 158
Kappa Delta Epsilon 91
Kappa Mu Epsilon 91
L
Lambda Chi Alpha 160
M
Men's Dorm Government 110
O
O.S.E.A. 102
Orchestra 120
P
Panhellenic Council 111
Phi Alpha Theta 92
Phi Delta Pi 92
Phi Eta Sigma 87
Phi Gamma Delta 162
Phi Kappa Psi 164
Phi Mu Alpha Sinfonia 93
Phi Mu Delta 166
Phi Sigma Iota 93
Pi Delta Epsilon 94
Pi Kappa Alpha 170
Pi Sigma Alpha 94
Pick and Pen 81
Psi Chi 95
S
Senate & Cabinet 105
Shifters 88
Sigma Alpha Iota 103
Skull and Chain 83
Sociology Club 100
Spanish Club 99
Student Court 109
T
Tau Kappa Alpha 95
Tau Phi Phi 96
Theatre Guild 100
Theta Alpha Phi 96
Theta Eta Kappa 97
Theta Gamma Alpha 168
V
Varsity "W" 101
W
W.A.A. 101
Witt-Econ 102
Women's Dorm Government 110

A
Abbe, Cynthia E.—270
Acker, Robert C.—234
Ackerman, John F.—222
Ackinclose, Sandra M.—248
Adler, Ellen D.—256
Alexander, John C.—222
Allen, David A.—250
Allen, Joyce E.—270
Allen, Rodney M.—270
Allison, Carol A.—256
Allison, Claude M.—222
Amlin, Eleanor A.—256
Anderson, Helmer T.—256
Anderson, Peter C.—248
Anderson, Sandra J.—248
Anderson, Shirley J.—256
Anderson, Trygve E.—256
Andre, Marcia—270
Andrews, Justine L.—270
Andrews, Nancy L.—222
Angel, Susan K.—270
Appel, Harold A.—248
Apple, Linda B.—256
Applegate, Donna J.—222
Arnott, James—256
Arthur, Helen H.—222
Arthur, Robert E.—222
Atkins, Mary L.—234
Atkinson, Judith L.—256
Ault, Susan K.—270
Austin, Judith S.—256
Ayers, Keith K.—222
B
Bacome, Rosalie—222
Baden, Janet K.—248
Baer, Robert D.—248
Baird, Robert N.—222
Baker, Arlene N.—223
Baker, Billiesue—270
Baker, Joan K.—270
Baker, Ronald E.—270
Baldwin, Gail C.—248
Bales, Damaris A.—270
Ballentine, Emily N.—223
Ballentine, Robert E.—223
Banet, Virginia L.—248
Barbe, Kathleen E.—270
Barber, Jon E.—270
Barkley, Bruce T.—223
Barnes, Linda L.—270
Barnett, Sandra K.—270
Barnhart, Janice M.—270
Barrett, Barbara—250
Barrick, Kathryn S.—223
Bartos, James A.—223
Bauerle, John S.—248
Baughman, Joy M.—239
Baum, Katherina—256
Baunack, Judith P.—248
Beach, David L.—256
Bear, M. Susan—248
Beard, James A.—248
Beard, Thomas C.—256
Bearss, Carolyn M.—248
Bearss, Joyce L.—224
Beatty, Donald W.—256
Becker, Judith A.—224
Beckwith, Dean H.—256
Behrend, Catherine E.—248
Behrens, William R.—256
Beiriger, Richard A.—270
Belles, Alfred G.—256
Bellisari, Raymond D.—224
Bender, Joseph P.—256
Benge, Janet F.—256
Bennett, Carol J.—270
Benson, Beth E.—256
Bentley, Betty Y.—248
Berckmueller, Wynne—256
Berger, Bonnie G.—270
Berger, Lynnda L.—256
Besig, Judy E.—248
Betts, Lois A.—271
Beyer, Richard—248
Bichsel, Donn H.—224
Biegler, E. Christie—271
Birgerson, Donald H.—250
Bishop, Betty L.—224
Bittner, Linda M.—248
Blairdell, Mary E.—271
Blakey, Mildred A.—271
Blaney, James R.—271
Blank, Le Nien—271
Block, Kenneth L.—256
Blohm, Doris M.—224
Blower, William G., Jr.—256
Blumenberg, Alice L.—257
Bock, Arlene C.—248
Bodry, Lynne D.—257
Boese, Neal R.—248
Bogardus, Ann—224
Bolenbaugh, Roy K., Jr.—224
Boles, Arthur M.—256
Bollinger, Richard L.—224
Bolinski, Jack D.—257
Boltz, Francia A.—271
Borgson, David R.—257
Bosch, Lorraine D.—224
Bosron, Judith A.—271
Botkin, Beverly—271
Boulanger, Joanne—271
Bowen, Gertrude L.—257
Boycan, Carole L.—257
Boyce, John W.—271
Boyd, Patricia L.—271
Brackenbush, Sandra L.—225
Bradshaw, Richard D.—271
Brandmiller, Mary A.—271
Brandt, Diane W.—225
Brasovan, Maria A.—257
Brecht, John E.—271
Brecht, Judith A.—271
Bredoff, Michael R.—271
Breisch, Judie A.—225
Breitman, Falk H.—271
Brewer, Donald R.—225
Brock, Patricia L.—271
Brooke, Susan C.—271
Brough, Patricia A.—257
Brown, Forest J.—271
Brown, Richard L.—271
Brown, Ronnie E.—271
Brubaker, John D.—225
Brumm, Walter A.—248
Brumm, Svend W., Jr.—248
Buchy, G. James—257
Buhl, Paul C.—225
Bukoll, Lynn E.—271
Bullock, Joseph D.—271
Burkhardt, Mary L.—271
Burnside, Melissa—271
Buschemeyer, Fred J.—248
Bush, Bonita J.—271
Bushey, Betty C.—272
Buss, Frances D.—225
Buss, Marilyn G.—248
Busse, Janice M.—272
Butt, Allen H.—257
Butt, Geraldine A.—272
Buzzelli, James A.—248
C
Calkin, Carol A.—272
Campbell, Patricia—272
Cantleberry, Gary T.—272
Carlson, Philip L.—272
Carr, Barbara A.—272
Carter, William M.—272
Case, Kathryn J.—225
Caulton, Nancy L.—272
Chaney, Lorena—272
Charlton, Rita L.—225
Charney, John G.—257
Chenoweth, Harry A.—272
Child, Donald W.—225
Chiles, James R.—257
Christiansen, Linda—257
Christie, C. Audrey—272
Clabaugh, Harry, Jr.—257
Clapper, John D.—226
Clapper, Richard D.—257
Clark, Barbara L.—257
Clark, Linda M.—272
Clark, Patricia R.—272
Clark, Robert B.—272
Cleveland, John W.—257
Cline, Bonnie L.—272
Cline, Denese A.—249
Cline, R. Stephen—257
Cogley, Gary K.—249
Coldsnow, William—272
Combs, Jolene—272
Connell, Virginia—226
Conrad, Thomas R.—257
Conway, Laura M.—258
Cook, Donald L.—258
Cook, Maurice A.—258
Cooper, Carol A.—226
Cooper, Emily L.—272
Cope, Carolyn J.—258
Cope, James E.—226
Coisin, Robbin—272
Corwin, Judith K.—272
Corwin, Virginia L.—272
Cotton, S. Joy—258
Cox, Sandra L.—226
Crabill, Phoebe—272
Crable, Sue—272
Craig, David—272
Cramer, Hazel—272
Cramer, Kathleen—246
Cramer, Nancy J.—258
Crandall, Jeff R.—249
Crandall, Judith R.—226
Crandall, Roxanne—272
Crist, Robert J.—236
Crotty, Jane A.—249
Crowley, Claire S.—249
Csernyik, Edmund—227
Culler, Allan R.—249
Cummins, Lawrence B.—227
Cunninghan, David J.—273
Cunningham, Donna A.—258
Cunningham, Glenda—273
D
Dahl, Marie E.—227
Damm, Jeanne A.—273
Danford, Alice—249
Danzeisen, Larry A.—273

Davis, Alan D.—227
Davis, Richard A.—227
Davis, Sondra J.—258
Davis, Virginia M.—273
Dean, James L.—237
Decker, Allen E.—273
Decker, Ruth L.—258
Deeter, Carol L.—227
DeFord, Martha R.—258
Deihl, Patricia J.—249
Deisenroth, Rachel J.—273
Dent, Marylyn J.—227
Derr, J. Dalton—249
Dettinger, Nancy H.—249
Didrick, Deborah—273
Diener, Alwine J.—273
Dietl, Kurt B.—273
Dittmar, Clarice E.—249
Dixon, Diane—227
Dodds, ElizabethA.—258
Dolbeer, Marcia A.—227
Dolhancyk, Alex J.—258
Domigan, Barbara L.—227
Doner, Dorothy J.—273
Donley, Nancy R.—249
Dornbirer, Miriam M.—273
Doyen, Gabriele M.—273
Drake, Martha J.—248
Draper, Myron D.—273
Dressel, Richard E.—228
Drew, Leroy H.—273
Driscoll, Sandra L.—273
Drumm, Peggy E.—273
Dudash, Karen S.—228
Dudley, Nancy L.—249
Dudycha, Arthur L.—273
Dudycha, Carol A.—228
Dunlap, William E.—228
Dunn, Barbara J.—258
Durnell, Stanley J.—273
Duvendack, Jane A.—258
Dvorsky, Robert A.—258
Dye, Gene E.—273

E

Earnest, Keith I.—274
Eastland, Thomas E.—274
Eastland, George W., Jr.—249
Ebersole, Lynn A.—274
Ebersole, Marian—228
Ebersole, W. Dale, Jr.—249
Eckhert, Kenneth H., Jr.—258
Edwards, David L.—228
Edwards, Harlow—258
Eiffland, Judy—249
Ehrhardt, Carol S.—228
Eisenbarth, June L.—258
Elder, Robert A.—274
Ellsworth, Marilyn A.—228
Ellsworth, Nancy L.—274
Elsasser, Elizabeth A.—259
Emhoff, Antoinette N.—228
Endle, Marcia J.—249
Enemark, Sandra M.—249
Englebrecht, Helen L.—259
Enman, Caroljane E.—274
Erf, Barbara A.—249
Erick, Edward H.—258
Erickson, Karin E.—274
Ernest, Judith A.—274
Ersig, Diane D.—259
Estey, Catherine M.—259
Ettlinger, Helene G.—248
Eutsler, Patricia R.—258
Evans, Julie Jean—274
Evans, Sharon R.—229
Evans, Suzanne E.—229

F

Fair, Betty A.—229
Farlow, Oletta S.—229
Farmer, Thomas E.—229
Farrar, Eleanor A.—250
Farrar, Elizabeth G.—274
Fasig, Leatha L.—274
Fenack, Allen E.—274
Ferguson, Christine—259
Fetherston, Mary L.—259
Feidler, Suzanne—250
Fink, Elaine E.—259
Finkel, Jan M.—274
Finkle, Carol M.—229
Finney, John E., Jr.—250
Firestine, Larry E.—274
Fischbeck, Winifred R.—229
Fischer, Judith—250
Fisher, George—250
Fisher, Richard R.—259
Fitch, John L.—229
Flasche, Virginia A.—274
Flough, Nancy L.—274
Flook, Mary S.—259
Florian, Charles J.—259
Flower, Bonnie G.—274
Forbes, Mary C.—274
Ford, Leslie J.—274
Forsythe, Frank—259
Forney, James M.—274
Foss, Martha A.—275
Foster, Stephen J.—275
Fowler, Grant B.—259
Francia, Thomas A.—259
Frank, Cherie B.—259
Frank, Paul S.—275
Franta, Richard A.—229
Franta, William M., Jr.—250
Frease, Margaret E.—259
Freed, Ann R.—275
Freeze, Linda A.—275
Friend, Margot—229
Frost, Vivian M.—259
Funk, Charles L.—259
Furguson, Ralph R.—230

G

Gaines, Janet R.—230
Gale, Judith M.—230
Gale, Myrna—230
Ganz, A. Harding—250
Garvic, Donald L.—259
Gaul, Judith J.—275
Geer, Vicijeano—250
Gerber, Peter J.—230
Gerbert, Helen A.—259
Gerbich, Robert J.—275
Gercke, Patricia L.—230
Getzendiner, Nancy J.—275
Gilbert, Harold W.—259
Gilbertson, Marie S.—259
Gilliland, Joan M.—275
Gilmore, Carole A.—250
Gimre, Elizabeth A.—259
Girk, Donna M.—275
Glanzer, Donald E.—259
Glascoe, Martha D.—275
Glotfelty, Kathryn M.—230
Glover, Joyce E.—230
Gongwer, Laura A.—275
Gonter, Harriett—275
Gordon, Lynn—230
Goslee, Joann—275
Graber, David P.—259
Grant, Nancy J.—259
Gravelie, Joan B.—260
Graves, Karen L.—275
Graves, Robert D.—260
Gray, John P.—260
Green, Patricia A.—275
Green, William P.—275
Gregg, Allegra A.—275
Gretta, Jeanne—230
Griffith, Ross E., Jr.—231
Grim, Herschel A.—275
Griscott, Judy L.—250
Grohne, Judy A.—250
Gromen, Frederick E.—250
Grossett, Dianne—231
Grossman, Karl, Jr.—231
Grothe, Jonathan—260
Grove, Marla K.—275
Grozier, Jane E.—231
Grube, Sandra V.—275
Gulland, Adele E.—260

H

Habig, Sharon L.—260
Hacker, Laroilyn H.—231
Haegele, Dorothy A.—275
Hagelberger, Susan—260
Hagen, Kaaren E.—275
Hall, Jane A.—231
Hall, Lindley L.—250
Haller, Lois M.—260
Hammer, Betty A.—275
Hammer, Gretchen M.—232
Hammerli, Barbara L.—260
Hance, Jean A.—275
Hanel, Ellen M.—275
Hanes, David M.—250
Harbecke, Erika R.—260
Harber, Leslie R.—275
Harmon, William K.—250
Harper, Robert E.—232
Harris, Janet R.—275
Harshbarger, Allen L.—232
Hartlage, Patricia—232
Hartwig, Gayle R.—276
Hartz, Virginia J.—250
Hathaway, Bruce B.—260
Hauser, Judith A.—250
Haussler, Sandra—276
Haverfield, Roger L.—276
Hayden, Ronald D.—232
Heath, Cynthia—276
Hedeen, Sonja G.—276
Hedrick, Janet E.—260
Hegyi, Virginia R.—276
Hehl, Fred T.—260
Heideloff, William R.—260
Hein, Barbara C.—260
Heinz, Marilyn A.—251
Helgerson, John W.—232
Helman, Roberta L.—276
Helriegel, Brooke M.—260
Helriegel, Joan H.—260
Henderson, Richard L.—260
Hendrickson, Joan A.—232
Henes, Jack—232
Henkle, Jack—260
Henline, Lana L.—276
Henry, Larry G.—251
Henz, Martha A.—276
Herbst, Martha N.—260

Hetisimer, Bonnie—260
Heydenreich, Robert A.—276
Hillerick, Donald J.—250
Hillerman, Timothy G.—250
Hilt, Karl F.—276
Hiltbrand, Martha H.—232
Hiltbrand, Sally—276
Hittson, Corita—276
Hofer, Stephen—260
Holden, Marcy—233
Holder, Lois M.—233
Holm, John D.—233
Holmes, Patricia W.—276
Holzinger, Joy E.—276
Honecy, Janet M.—251
Honeycutt, Mary C.—276
Hopper, George D. K.—276
Hoskinson, Ralph L.—233
Hosmer, Barbara—240
Hostetler, Margaret A.—233
Hovey, Barbara A.—260
Hovgren, Doris J.—260
Howes, Nancy B.—251
Howlett, Elizabeth—251
Hubbard, Deborah A.—233
Hudson, Diana L.—251
Hudson, Sharon L.—233
Hugelheim, Marie H.—260
Hullinger, Miriam K.—261
Hummon, Karen R.—276
Hunt, Don Juan—276
Huntington, James G.—233
Hutchison, James R.—261

I

Imhoff, Charles M.—276
Imhoff, Roger G.—233
Innis, David Robert—276
Irwin, Mary D.—233
Iverson, John C.—276

J

Jackson, Robert A.—234
Jacobs, Miriam A.—276
James, John D.—276
Jamison, Richard—261
Janisak, Jo Ann—234
Jegen, Delores L.—276
Jennings, Linda M.—261
Jensen, Judy—276
Johnson, Christina—276
Johnson, Emily S.—277
Johnson, Robert E.—251
Johnson, Sharon D.—277
Jones, Eloise A.—261
Jones, Linda L.—277
Jordan, Pamela D.—261
Jurjans, Rasma A.—251

K

Kaasa, Margit S.—277
Kalb, Vivian R.—261
Kantzer, Karen E.—251
Kasnick, John W.—234
Kayuha, Catherine—234
Keetch, Leanne—277
Keeton, Jon W.—277
Kehnle, Paul A.—234
Keier, Richard—251
Keller, Jessie L.—261
Kennedy, Eileen A.—277
Kerr, Joyce L.—234
Keyser, Barbara L.—261
Kincaid, Daniel—261
Kinder, Martha J.—261
Kindswatter, Beth A.—261
Kinsey, Robert W.—261
Klick, Laura L.—235
Klopfer, Mary A.—251
Knape, Johanna H.—261
Knight, Janet R.—251
Knisley, Marcia A.—277
Koch, Gerda M.—235
Koechert, Linda R.—277
Kohring, Elizabeth—261
Koogler, Sarah M.—235
Koons, Gail L.—235
Koonse, Barbara J.—251
Koontz, Carol—251
Kopp, Catherine—235
Kopp, David R.—277
Korutz, Gretchen—277
Kost, Trudie—235
Koster, William H.—277
Kouba, Joyce C.—261
Kozsar, Jane E.—277
Krauss, Joan A.—235
Krautter, Elizabeth—261
Krejci, Lois M.—251
Krueger, Carolyn—277
Kruse, Judith—261
Kuder, Judith—251
Kuenzli, James—277
Kunde, James—235
Kunst, John—277
Kurz, Earl S.—277
Kvetko, Nancy E.—277

L

Lambacker, Linda L.—277
Lancaster, Ronald—235
Landgrebe, Roger—261
Lancione, Richard—277
Landis, James L.—278
Landrum, Eleanore—278
Landrum, Joan—251
Lannert, Jean—235
Larson, James—262
Larson, Lawrence—278
Lassen, Carolyn—262
Lau, Andrea L.—262
Lauback, Ronald—278
Lawson, Norman, Jr.—278
Lawson, Susan—278
Lawyer, Thomas—251
Leasure, Laurel—278
Leibrook, Susan—262
Lemmon, David—236
Lenhert, Lucy—251
Lewis, Carolyn—278
Liebschner, Lola—251
Light, Melody—251
Lindamood, George—236
Lindberg, Jan—278
Lingle, Paul W.—278
Lisch, Sue Ann—278
Livingston, Clifford—278
Lloyd, Frances—262
Locke, William—251
Lockwood, Ina E.—278
Lodge, Geoffrey—262
Logue, James—262
Long, Ellen—278
Longo, Celia—262
Lorentzen, Carol—251
Louden, Philip—278
Ludwick, John D.—278
Ludwig, Peter—278
Lugibihl, Peggy—236
Luoma, Delores M.—278
Lutz, Judith—252
Lydle, Marilyn—278
Lynn, Philip—236

M

Macadam, William—278
MacDonald, Marcia—262
Macher, W. Jean—279
MacKinnon, Darrell—279
Maddux, Don S.—262
Madsen, Walter—236
Mahar, Shirley—279
Major, Leila—252
Makie, Robert—279
Mann, Doris M.—279
Mann, John L.—262
Mann, Xandra—279
Marcis, Richard G.—262
Markley, Lorrene—279
Marman, Edward—279
Marni, Andrea—262
Marsh, Gary—262
Martin, Cheryl—252
Martin, Roger—252
Martin, William C.—262
Martinson, Paul N.—279
Marzolf, John E.—236
Matson, John L.—236
Mattern, Thomas—236
Mattick, Leanne M.—279
Maurer, Thomas H.—237
Maxwell, Carol A.—279
Mayer, Sandra—262
Maynor, Dorothy H.—279
Mays, Nicholas—279
McAlister, Clyde—262
McCall, Alan—262
McCracken, Tom—262
McCready, Katherine—279
McDaniels, Dennis—263
McGinnis, Karen—279
McGlothin, Shirley—263
McIntire, Janet—263
McKinnon, Benjamin—263
McLaughlin, Lois—252
McLean, Roger—263
McQuiston, Judith—263
McRae, Cliff—252
McWilliams, Judith—237
Medkeff, Marcia—252
Meek, Jane Ann—279
Meister, Lynn L.—263
Melcher, Marilyn—279
Mercer, George—244
Mercer, Judith—279
Merkle, Adele—237
Merrill, Elizabeth—279
Metzler, Betsy—252
Meyer, Diane—279
Meyer, Janice—263
Meyer, Ronald—263
Michnay, Kenneth—279
Mielke, Linda—279
Miels, Marcia—279
Milgate, Gary—279
Millar, Barbara—279
Miller, Barbara—279
Miller, Carmen—237
Miller, Eldon—252
Miller, Herbert—263
Miller, James—263
Miller, John L.—237
Miller, Katharine—279
Miller, Kenneth—279
Miller, Marilyn—237
Miller, Randy—252

Miller, Richard—280
Miller, Susan—280
Mills, Agnes S.—280
Mills, D. Virginia—237
Mills, Martha L.—263
Minniman, Emily—280
Minor, Jessie—263
Minton, William M.—263
Moeller, David E.—280
Molen, Joyce—280
Monastra, Nickolas—280
Monseau, David—280
Moon, Shelby—280
Moore, Kathleen—237
Moore, Nancy—280
Moos, Patricia—252
Morris, Virgil—237
Moser, Peggy—263
Moses, Betty A.—263
Mowrey, Janelle—252
Mulholland, Nancy—280
Muntz, Arthur—280
Murnahan, David B.—237
Murphy, Linda L.—238
Murphy, Ronald L.—238
Myers, James—280
Myers, JoAnn—263
Myers, Karen P.—280
Myers, Robert C.—280
Myrom, Donald B.—263
N
Neff, Emilie L.—263
Nelson, Janice—252
Nelson, Thomas—252
Nelson, Victor—280
Ness, Robert—280
Northcott, Anne—238
Nuesse, Winthrop—280
Nyari, Lois—280
O
Overholtzer, Dwight—252
Obrecht, Marilyn—263
Ochsenhirt, Eleanor—280
O'Donnell, James—263
O'Keefe, Terrance—281
Oliver, David B.—263
Olle, Carolyn—252
Olney, Starlene—281
Olson, Alice—263
Orsborn, Patricia—263
Osborn, M. Linda—236
Osburn, Joe—238
Otto, Mary A.—252
Owen, Salley—238
Owens, Rebecca—281
Oxley, Judith—252
P
Paananen, Julianna—281
Packard, Carla—238
Paden, Elden L.—263
Paine, Robert J.—281
Palmer, Barbara—281
Palmquist, Joan—281
Park, James—263
Parker, Loren R.—281
Parks, Lee Ann—263
Parr, James E.—281
Pascoe, Charles—281
Patterson, Patricia—281
Pauken, Diane—264
Payne, R. Jeanette—281
Pearch, J. William—238
Peard, Richard—264
Peiffer, Loyne—281
Pell, Carol J.—281
Pellens, Judith—281
Pershing, Patricia—281
Peters, Ann—264
Peters, Milton—238
Peterson, Barbara—252
Peterson, Donald N.—281
Pezoldt, Adolph—264
Pezoldt, Christine—281
Pfaff, Donald—281
Pfaltzgraf, Charles A.—281
Pfeifle, Frances—264
Philipp, Ruth—252
Phillipp, Ann—264
Phillips, Garth—264
Phillips, Tyler—238
Pierson, Arnold—264
Pike, Dorothy—281
Pinkert, Carolyn—252
Platner, Michael—264
Plumm, Robert L.—239
Poleni, Janice—264
Pollard, Judith—239
Poplett, Susan—264
Potter, Patricia—281
Powell, Marra Lee—281
Powers, Carol A.—264
Powers, Harold P.—264
Preininger, Ann L.—281
Presser, Carole—264
Price, Lynn M.—264
Price, M. Ronald—264
Purnhagen, Dean—281
Pyle, Robert—264
Q
Quillen, Anne A.—252
R
Ramsdale, Joan—264
Rasmussen, Linda—264
Rathje, Margot—239
Rauch, Dean N.—281
Raymond, Betsy—264
Reagan, Carolyn—281
Reedy, Cynthia Ann—281
Reel, Thomas O.—264
Rees, David—264
Reinhardt, Kenneth—282
Reller, Janice L.—264
Renk, David—282
Renz, Mary Ann—282
Renz, James—239
Retzler, Alice—282
Reynard, Jack P., Jr.—252
Reynolds, Emily—239
Reynolds, Evelyn—240
Rhodes, Wayne—240
Rice, Larry E.—282
Richmond, David—264
Richmond, Nancy L.—264
Ridenour, Mary J.—240
Rigg, Robert—282
Riggert, Marlene—264
Riggle, Timothy—247
Rilling, Beth—252
Rippe, Warren C.—252
Rittenhouse, D. M.—282
Roan, Richard L.—240
Robinson, Charles—282
Robinson, Carolyn—264
Robinson, James—240
Rodgers, Patricia—264
Roe, Cynthia—282
Rogers, Beulah R.—265
Rogos, Roger B.—265
Roll, Donna A.—282
Roth, Richard—282
Rowe, Thomas—265
Rufer, John L.—265
Rush, Carol A.—282
Russell, Gail M.—252
Russell, Janis D.—282
Russell, Joan L.—265
Russom, Robert—282
Rutkowski, Barbara—282
Rydquist, Carole—282
S
Saalfeld, Joan M.—240
Sadler, Lee A.—240
Sahl, Kenneth—282
Sanders, Sue L.—282
Saunders, Robert J.—265
Scanlon, Kay E.—265
Scattergood, Sandra K.—240
Schaediger, Jane R.—252
Schaefer, Janice—282
Scheerer, George—265
Scherer, Ray N.—252
Schick, Barbara A.—265
Schlotterbeck, Herbert M.—240
Schmahl, Terrence M.—282
Schmidt, William R.—241
Schnur, Nancy Lou—282
Schofer, Mary M.—241
Scholl, Claudia—282
Schowalter, Susan—265
Schrader, Judy—282
Schreiner, Marilyn—282
Schroeder, Gail—265
Schuck, Nancy L.—265
Schueler, Merle—265
Schul, Lawrence—282
Schultheis, Albert—241
Schultz, Joanne—282
Schutz, Joanna—282
Schwartz, John L.—265
Schwenn, Mary K.—283
Schwiebert, Janet D.—265
Schwinn, Suzanne—283
Schott, Alcyone M.—253
Scott, Gary G.—241
Scott, Patricia A.—283
Sears, Dianne K.—253
Secrist, Robert—265
Sellens, Mary Jane—283
Sellman, Marilee A.—265
Semrad, Ruth L.—253
Senff, Kristin—283
Seng, John L.—241
Severin, Linda C.—265
Severin, Sandra—283
Shaffer, Louise—253
Shoi, Nancy E.—283
Shambaugh, Jerry—241
Shannon, Carl W.—241
Sharp, Linda—253
Shaw, Ward E.—283
Shepherd, Barbara—241
Shields, Duana L.—283
Shilling, James—283
Shoemaker, Judy—283
Shuba, Nancy—265
Shuman, James A., II—241
Shutt, Barbara—253
Sigg, Marlene—253
Signorella, Terry—283
Simon, Lee—265
Simons, Judith—266
Sindorf, Kay L.—241

Sipley, Richard—283
Sites, Beatrice—283
Sites, Patricia—283
Sixt, Gary—252
Sjauken, Clarissa—253
Skellie, Edward—283
Slater, Ann—253
Slaughter, Barry—242
Slauson, Beverly—283
Slawson, David—283
Slessman, H. Annette—283
Slusser, Nancy—284
Smiley, Gwendolyn—284
Smith, Edwin—266
Smith, Jeanne A.—266
Smith, Joyce—284
Smith, Lisle M.—242
Smith, Michael—266
Smith, M. Elden—242
Smith, Sandra—266
Smith, Ross—266
Smith, Susan J.—253
Smith, Stuart C.—284
Smith, William—284
Snarr, Carolyn J.—253
Snyder, Alfred B.—266
Snyder, Charles—284
Snyder, Nancy L.—284
Soerensen, Ursula—266
Sohner, Karen L.—253
Sommer, Annemarie—242
Sommer, Virginia—242
Sotak, Elizabeth—266
Souders, Carolyn—253
Souther, George—253
Spahr, Martin—266
Spangenberger, Patricia—266
Spears, Ralph W.—242
Specht, Gretchen—266
Spahn, Jack—284
Sponable, Robert—284
Spriegel, Karen—266
Spriggs, Karen—242
Stacy, David B.—266
Stadler, Glen D.—253
Staley, Thomas—266
Stamman, Virginia—284
Starkey, Thomas—242
Steele, David A.—253
Steele, Randall—284
Stefan, Carole B.—284
Steinmetz, Charles A.—284
Steinmetz, Madelyn—253
Stephenson, James—242
Stettenbenz, Susan—284
Stevenson, John—284
Stewartson, Lynne—284
Stickel, Sue—253
Stickler, Kent—284
Stickler, Roberta—242
St. John, Larry—284
Stoeckle, Joan—266
Stofer, Thomas—266
Stolec, Karen—284
Stolle, Janet L.—284
Storer, Sallie A.—285
Storrie, Sally—285
Strine, Ruth A.—243
Struharik, Paul—266
Stutz, Doretta—266
Surovchak, Jerry—253
Suter, Martha—267
Sutherland, Sandra—285
Swanson, Sandra L.—285
Swartz, Glenn—267
Swartz, Linda—254
Swartzwalder, Mary—285
Swasko, Andrew—285
Swensen, Nancy—267
Swingle, Albert—243

T

Taylor, David—285
Taylor, Gwendolyn—285
Takacs, Joseph—285
Takacs, Louis P., Jr.—285
Talcott, Patricia—285
Taubensee, Edward D.—285
Taylor, Robert G.—285
Taylor, B. Wyatt—285
Templar, Harry E.—267
Templin, Ann B.—243
Terzian, Eileen—285
Teusink, Judith E.—285
Textor, Duane—285
Thiem, Joyce—243
Thompson, Edwin A.—267
Thompson, Jessie—250
Thompson, Mary E.—285
Thompson, Sandra—285
Tildes, Kathryn—285
Tilson, Harry A.—285
Traul, Jane M.—285
Trautwein, Carol—243
Travis, Victoria—285
Treuenfels, Christine—254
Trihaft, Elizabeth—285
Trimble, Margaret—244
Troutwine, Frederick—285
Trumbull, Georganne—267
Tucker, Calvin—244
Tull, Harvey C., Jr.—285
Turcsanyi, David—285
Turnbull, David R.—250

U

Ulrich, John—286

V

Van Matre, Marjorie—254
Van Meter, Sue—286
Vaughan, June—244
Vaught, Pamela—286
Veit, Carol—244
Veler, Lois A.—267
Veler, Ruth—267
Velloney, Robert—254
Viljur, Viiu—286
Virts, Nancy Jo—244
Viskocil, Barbara—267
Voehringer, Marie H.—267
Voight, Margaret E.—254
Vonsick, Barbara—286
Vosskuehler, Charles—286
Votaw, Udean S.—286

W

Wade, Dale B.—267
Waggett, Sandra L.—267
Wagoner, Byron R.—286
Waite, Howard D.—286
Walchner, Anna D.—267
Walker, Richard T.—286
Walterreit, Denis D.—254
Walters, Judith—254
Walzak, Patricia—251
Ward, Anita—254
Wardell, Judy L.—286
Ware, Linda—286
Wargelin, Donna—244
Warner, Roberta—267
Warren, Eric P.—286
Webb, D. Robert—244
Webb, William J.—267
Weber, Paul E.—244
Webster, Jerry—254
Weick, James K.—254
Weinberg, John—244
Weiss, Bernard—244
Wessels, Charles H.—267
West, Barbara J.—286
Westenbarger, Joy—267
Westfall, Diane—254
Whaley, Donald J.—286
Whidden, June—286
Whitacre, Jerry—286
Whitaker, Ronald—244
White, Barbara—286
White, Luola L.—267
Whited, Beverly J.—286
Whitt, Marjorie—286
Wick, Kathryn A.—245
Wieler, Renate—267
Wight, Jeanine—267
Wilcox, Anthony—245
Wilcox, Elizabeth—254
Wilcox, Margaret—286
Williams, Carolyn—245
Williamson, Beckie—286
Willis, Nancy—245
Wilson, Ronald A.—245
Wilson, Sharron—286
Winans, Janice—254
Winckler, Phyllis H.—286
Winkhart, Carolyn L.—286
Wiprud, Gwen—286
Wise, Catherine—286
Wise, Frederick H.—245
Wise, Maria—267
Wittner, Hildegarde—267
Wohlsen, Lois E.—245
Wolford, Judith—254
Wood, Paula J.—267
Wood, Stephen—267
Woodhouse, Connie—246
Woodward, Jane A.—254
Woodward, Rebecca—267
Wornstaff, Bonnie—246
Wotring, Judith—254
Wright, Larry A.—267
Wright, M. Elaine—287
Wulff, David M.—254
Wurch, Audrey E.—246
Wycoff, Judith—254
Wynegar, Alice—254

X

Xander, Sue A.—246

Y

Yackel, Peter G.—267
Yackey, Clyde W.—267
Yannie, Barbara—268
Yarnell, Dennis—287
Yeager, James—268
Yingst, Faith—287
Yoder, Gerald—246
Young, Anne C.—287
Young, Karen D.—287
Young, Robert E.—268

Z

Zeigler, Lewis E.—246
Zeitler, Linda—287
Zerger, Joan F.—287
Zevnik, Judith—287
Zimmer, Carla M.—268
Zinemeister, Philip—268
Zuttermeister, Virginia H.—268

A Map of
WITTENBERG UNIVERSITY
CAMPUS
Springfield, Ohio
W. McCREIGHT AVE.
ROUTE 68 (BY-PASS)
PLUM ST.
LOWRY AVE.
ZIMMERMAN FIELD
TENNIS
HEALTH and PHYSICAL EDUCATION BUILDING
PYTHIAN AVE.
STADIUM
TENNIS
ΒΘΠ
NORTHERN AVE.
ΑΔΠ
ΦΜΔ
N.
W.
E.
CECIL ST.
W. CECIL ST.
KELLER HALL
LEAMER HALL
ZIMMERMAN HALL
HAMMA HALL
COLLEGE WAREHOUSE
PROJECTED SEMINARY COMPOUND
ΔΓ
ΔΖ
ΛΧΑ
WEAVER OBSERVATORY
STUDENT CENTER
HEALTH CENTER
TENNIS COURTS
ΑΤΩ
KOCH HALL
MYERS HALL
W. CASSILLY ST.
MANAGEMENT CENTER
ROUTE 70
(ROUTE 68 BY-PASS)
ANNEX
RECITATION HALL
WEAVER CHAPEL & THOMAS LIBRARY
AUXILIARY DORMITORY
ΔΕΦ
CRABILL ART CENTER
CARNEGIE HALL
BLAIR HALL
GREENHOUSE
W. MADISON AVE.
FIRESTINE HALL
WOODLAWN HALL
SOUTH HALL
ΘΓΑ
ΦΚΨ
FERNCLIFF DORMITORY
NEW WOMEN'S DORMITORY
PRESIDENT'S HOUSE
MUSIC SCHOOL
FOUNTAIN AVE.
LIMESTONE ST.
W. WARD ST.
FACULTY RESIDENTIAL UNITS
ΚΔ
ΠΚΑ
ΑΞΔ
ΓΦΒ
WITTENBERG AVE.
WOODLAWN AVE.
W. COLLEGE AVE.
PROPOSED HOME MANAGEMENT HOUSE
AUXILIARY DORMITORY
ONE BLOCK SOUTH
ΦΓΔ
ΧΩ
E.C. JURKAT

WITT'S END

Though extensive, the efforts of the 1950 WITT staff alone could never have realized the finished book which you have before you. We find that we must rely on the cooperation and aid of a wide and varied group; our warmest thanks go out to those who helped us accomplish this aim. Particularly, we extend our sincere thanks to:

Ken Dickerson, University Editor and advisor to the WITT

Itsuo Umazaki, for his beautiful cover design

Matt McCormick, Dick Kennard, and Tom Murray of Taylor Publishing Co.

Olin Mills for their portrait work and supplies for candid pictures

Rodman Ballard, group photographer

David Arnold, introductory pictures

Bob Ballentine, candid shots

Dave Grube, pictures of the Ohio Wesleyan basketball game

John Fitch, the color shot and candids

Jim Telfer, help with sports.

PRODUCTION NOTES

Barbara Shepherd, *Editor-in-Chief*

The 1960 WITT was printed by photo-offset lithography by the Taylor Publishing Company of Dallas. The covers are constructed of shoe-grain leather, and the book is bound, rounded, and backed by the Smyth-sewed binding process. S. D. Warren Paper Co. of Boston supplied the paper for the edition of 1650 copies. The paper used was 90-lb. Offset Enamel Gloss. The body type was set in 8-, 10-, and 12-point Garamond; headlines appear in 24-, 30-, and 36-point Times Roman.

TAYLOR PUBLISHING COMPAN
"The World's Best Yearbooks Are Taylor made"